

PROJECT: 44856.3.19 TIP: W-5710S

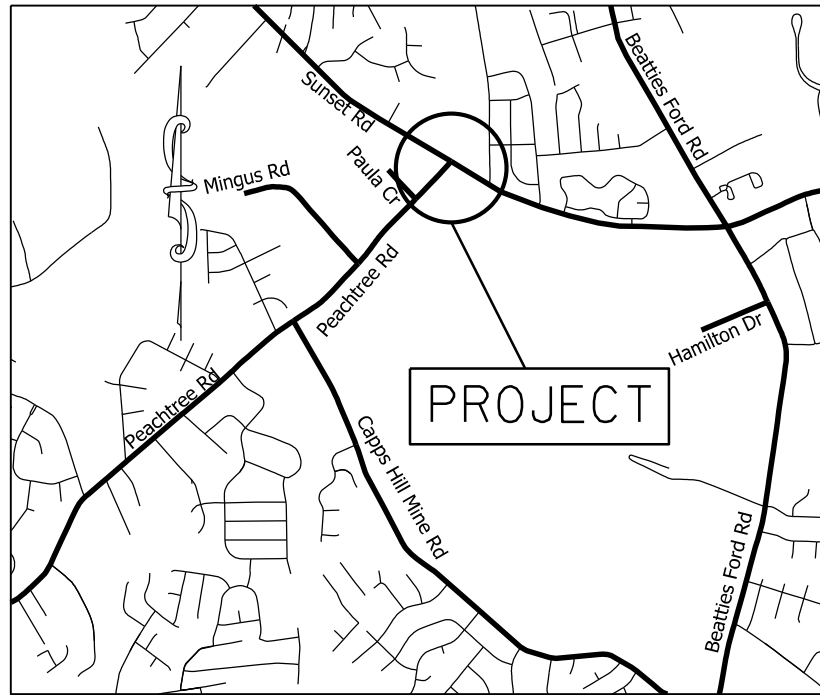

VICINITY MAP NOT TO SCALE

STATE OF NORTH CAROLINA
 DIVISION OF HIGHWAYS
MECKLENBURG COUNTY

LOCATION: INTERSECTION OF SUNSET RD. (SR-2108)
 AND PEACHTREE RD. (SR-2019)

TYPE OF WORK: GRADING, DRAINAGE, MILLING, PAVING, THERMOPASTIC PAVEMENT
 MARKINGS, AND TRAFFIC SIGNAL

STATE	STATE PROJECT REFERENCE NO.	SHEET NO.	TOTAL SHEETS
N.C.	44856.3.19	1	
STATE PROJ. NO.	F.A. PROJ. NO.	DESCRIPTION	
44856.1.19	HSIP-2108(002)	P.E.	
44856.2.19	HSIP-2108(002)	R/W	
44856.3.19	HSIP-2108(002)	CONST.	

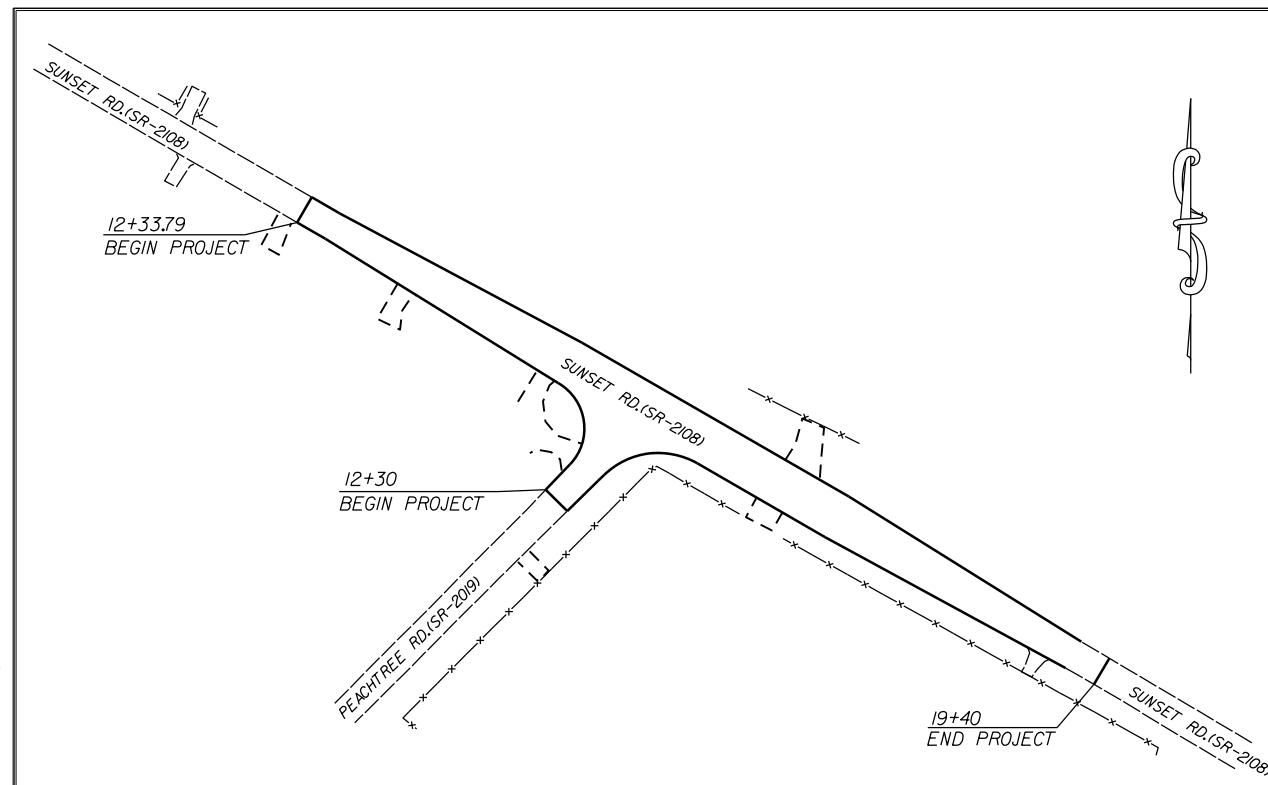

CLEARING ON THIS PROJECT SHALL BE TO THE LIMITS ESTABLISHED BY METHOD III AS DESCRIBED IN THE NCDOT STANDARD DRAWINGS

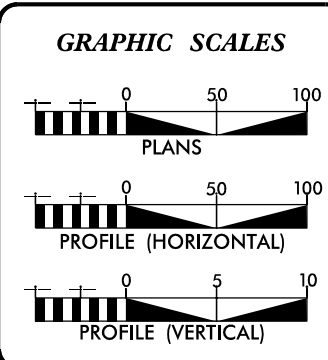

DESIGN DATA

ADT	=	
ADT	=	
DHV	=	%
D	=	%
T	=	%
V	=	MPH

PROJECT LENGTH

LENGTH OF ROADWAY PROJECT	44856.3.19	=	0.15	MILES
TOTAL LENGTH OF STATE PROJECT	44856.3.19	=	0.15	MILES

Prepared in the Office of:
DIVISION OF HIGHWAYS
 DIVISION TEN
 DIVISION DESIGN / CONSTRUCT UNIT

2018 STANDARD SPECIFICATIONS

RIGHT OF WAY DATE: FEBRUARY 2022	DONALD HARWARD PROJECT ENGINEER
LETTING DATE: OCTOBER 19, 2022	JASON BROOKS PROJECT DESIGN ENGINEER



ROADWAY DESIGN ENGINEER

DocuSigned by:

 A02E76C0FFB43B...

SURVEY CONTROL SHEET

PROJECT NO.	SHEET NO.
44856.3.19	1A
F.A. PROJECT NO. HSIP-2108(002)	



BL	POINT	DESC.	NORTH	EAST	ELEVATION	L STATION	OFFSET
405			571973.1992	1441765.4371	818.45	14+82.46	35.10 RT
2			571972.1758	1441888.0403	816.96	15+89.18	25.25 LT
30			571815.9866	1442160.1919	822.42	19+02.72	26.74 LT

BY	POINT	DESC.	NORTH	EAST	ELEVATION	Y STATION	OFFSET
406			571728.8793	1441620.0363	820.68	10+06.00	24.50 RT
405			571973.1992	1441765.4371	818.45	12+81.69	44.98 LT

DATUM DESCRIPTION

THE LOCALIZED COORDINATE SYSTEM DEVELOPED FOR THIS PROJECT IS BASED ON THE STATE PLANE COORDINATES ESTABLISHED BY NCDOT FOR MONUMENT "BL-2"

WITH NAD 83/NA 2011 STATE PLANE GRID COORDINATES OF
 NORTHING: 571972.176(±) EASTING: 1441888.040(±)
 ELEVATION: 816.96(±)

THE AVERAGE COMBINED GRID FACTOR USED ON THIS PROJECT (GROUND TO GRID) IS: 0.99987306

THE N.C. LAMBERT GRID BEARING AND LOCALIZED HORIZONTAL GROUND DISTANCE FROM "BL-2" TO L- STATION 10+00 IS
 N 62° 24' 04" W 589.68

ALL LINEAR DIMENSIONS ARE LOCALIZED HORIZONTAL DISTANCES
 VERTICAL DATUM USED IS NAVD 88

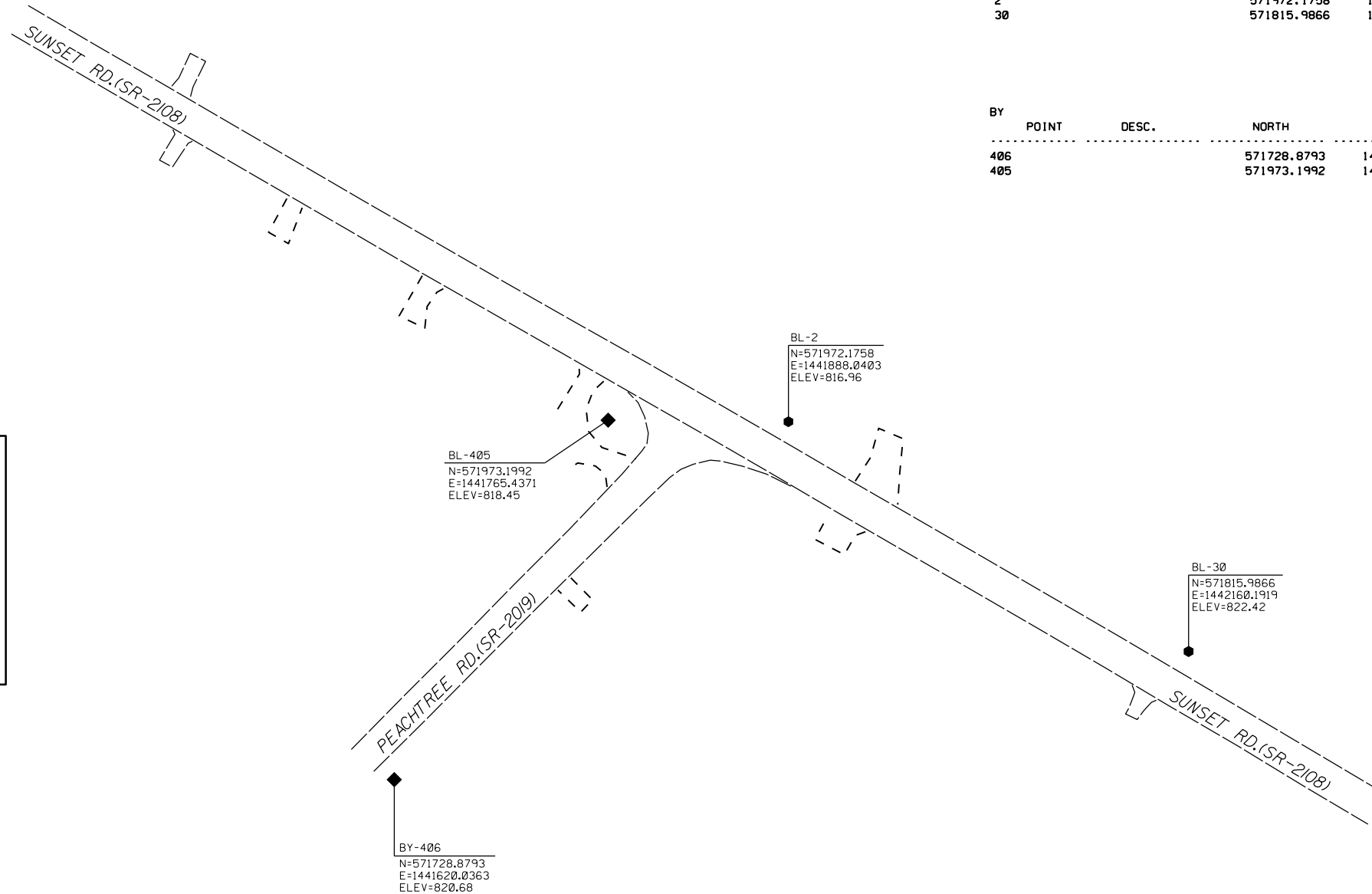

NOTES:

1. PROJECT CONTROL WAS ESTABLISHED USING GNSS, THE GLOBAL NAVIGATION SATELLITE SYSTEM.
2. THE SURVEY CONTROL DATA FOR THIS PROJECT HAS BEEN COMPILED BY THE DIVISION IO DDC UNIT. IF FURTHER INFORMATION REGARDING PROJECT CONTROL IS NEEDED, PLEASE CONTACT THE DIVISION IO DDC UNIT.

LEFT TURN LANE AT
 SUNSET RD.(SR-2108) AND
 PEACHTREE RD.(SR-2019)

SCALE	N/A		REVISIONS
DATE	1-2020		
DWG. BY	JCB		
DESIGN BY	JCB		
APPROVED	JDH		

PROJECT NO.	SHEET NO.
44856.3.19	1B
F.A. PROJECT NO. HSIP-2108(002)	

RIGHT OF WAY, EASEMENT AND PROPOSED ALIGNMENT SHEET

I, Barry D. Davis, a Professional Land Surveyor in the state of North Carolina hereby certify to the best of my knowledge and belief that the following work item, R/W and Easement Staking, was performed under my responsible charge meeting NCDOT Survey Standards as directed in the NCDOT Location & Surveys guidelines and procedures as of 2017. Those standards can be found at <https://connect.ncdot.gov/resources/Location/Pages/>.

I further certify that the right of way and permanent easement points shown herein and outlined in the tables shown hereon (localized coordinates, station/offset) have been checked and are accurate representations of the right of way and permanent easement points depicted on the corresponding highway plans. I also certify that the right of way and permanent easement points shown herein have been field monumented under my supervision from survey control established under my supervision; that the depicted property data shown herein were surveyed under my supervision; and these monuments denote the right of way and easement boundaries at the time of staking which may be subject to change due to right of way revisions (see deeds for final determination).

Witness my signature, registration number and seal this 22nd day of NOV 2021

Barry D. Davis, Professional Land Surveyor
 DocuSigned by: *Barry Davis* PLS# L-4384
 0E2AAE4F48174DC...

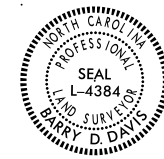

L				
TYPE	STATION	NORTH	EAST	
PC	10+00.00	572245.3644	1441365.4557	
PT	12+04.04	572142.6818	1441541.7696	
PC	17+20.25	571884.8315	1441988.9706	
PT	20+67.12	571708.9178	1442287.9208	

Y				
TYPE	STATION	NORTH	EAST	
POT	10+00.00	571741.9252	1441598.4527	
POT	13+30.02	571975.6755	1441831.4158	

ROW MARKER IRON PIN & CAP				
ALIGN	STATION	OFFSET	NORTH	EAST
L	13+15.00	30.00	572061.2653	1441622.9141
L	14+00.00	40.00	571970.1841	1441760.8605
L	16+18.00	44.00	571897.7873	1441878.4135
L	18+55.00	30.00	571791.2361	1442090.3118

ROW MARKER IRON PIN AND CAP-E				
ALIGN	STATION	OFFSET	NORTH	EAST
Y	12+31.00	30.00	571884.3648	1441782.7676
Y	12+68.00	-30.00	571952.9266	1441766.3885

PERMANENT DRAINAGE EASEMENT				
ALIGN	STATION	OFFSET	NORTH	EAST
L	15+53.00	-45.00	572007.3568	1441866.5591
L	15+53.00	-30.00	571994.3621	1441859.0665
L	15+73.00	-45.00	571997.3667	1441883.8853
L	15+73.00	-30.00	571984.3720	1441876.3927

NOTES:

- PROJECT CONTROL WAS ESTABLISHED USING GNSS, THE GLOBAL NAVIGATION SATELLITE SYSTEM.
- THE SURVEY CONTROL DATA FOR THIS PROJECT HAS BEEN COMPILED BY THE DIVISION IO DDC UNIT. IF FURTHER INFORMATION REGARDING PROJECT CONTROL IS NEEDED, PLEASE CONTACT THE DIVISION IO DDC UNIT.

LEFT TURN LANE AT
SUNSET RD.(SR-2108) AND
PEACHTREE RD.(SR-2019)

SCALE	N/A		REVISIONS
DATE	1-2020		
DWG. BY	JCB		
DESIGN BY	JCB		
APPROVED	JDH		

PROJECT NO.	SHEET NO.
44856.3.19	1C
F.A. PROJECT NO. HSIP-2108(0002)	

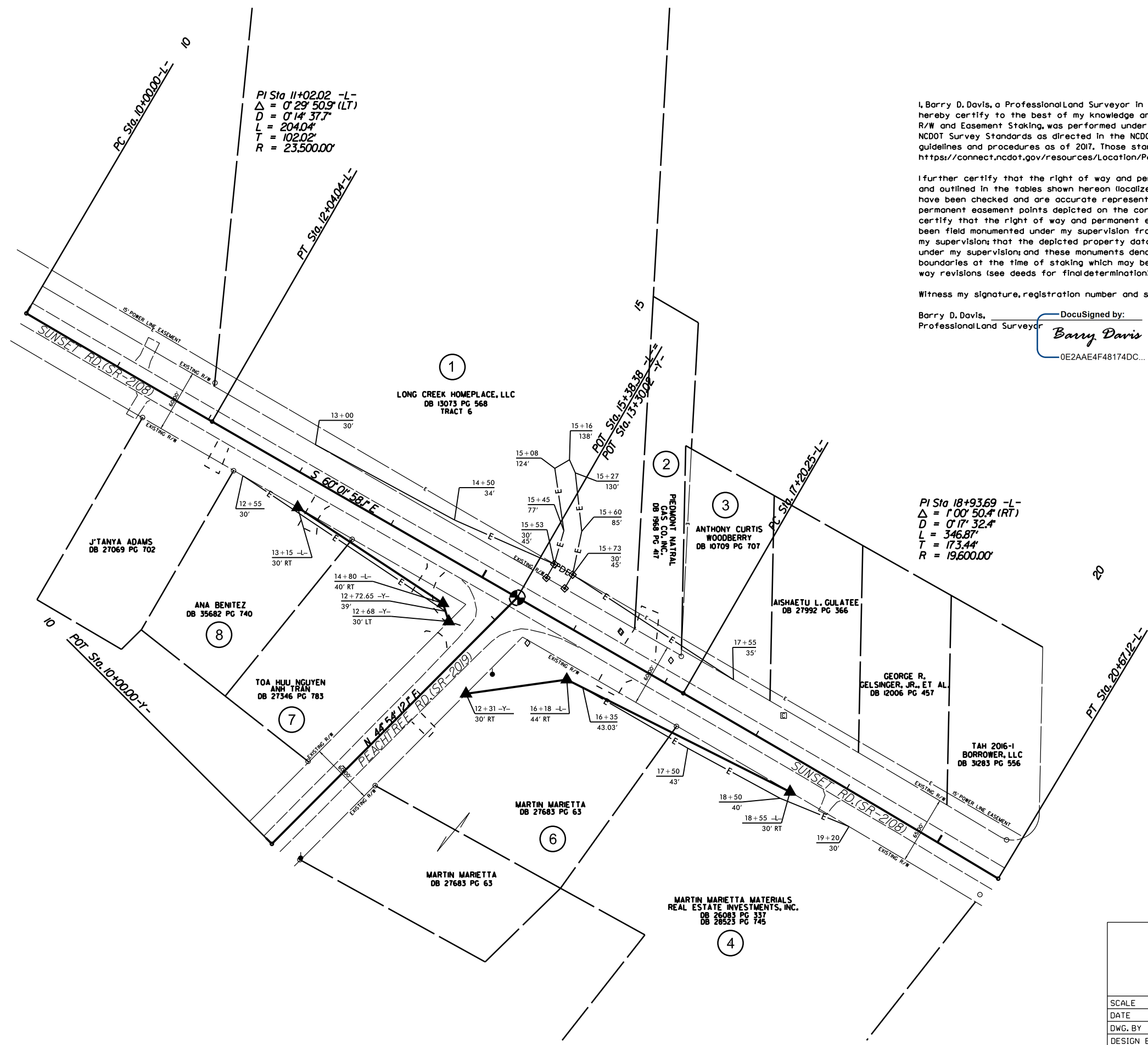

I, Barry D. Davis, a Professional Land Surveyor in the state of North Carolina hereby certify to the best of my knowledge and belief that the following work item, R/W and Easement Staking, was performed under my responsible charge meeting NCDOT Survey Standards as directed in the NCDOT Location & Surveys guidelines and procedures as of 2017. Those standards can be found at <https://connect.ncdot.gov/resources/Location/Pages/>.

I further certify that the right of way and permanent easement points shown herein and outlined in the tables shown hereon (localized coordinates, station/offset) have been checked and are accurate representations of the right of way and permanent easement points depicted on the corresponding highway plans. I also certify that the right of way and permanent easement points shown herein have been field monumented under my supervision from survey control established under my supervision; that the depicted property data shown herein were surveyed under my supervision; and these monuments denote the right of way and easement boundaries at the time of staking which may be subject to change due to right of way revisions (see deeds for final determination).

Witness my signature, registration number and seal this 22nd day of Nov 2021

Barry D. Davis, Professional Land Surveyor
 DocuSigned by: Barry Davis
 PLS# L-4384
 0E2AAE4F48174DC...



LEFT TURN LANE AT SUNSET RD. (SR-2108) AND PEACHTREE RD. (SR-2109)			REVISIONS	
SCALE	N/A			
DATE	1-2019			
DWG. BY	JCB			
DESIGN BY	JDH			
APPROVED	JDH			

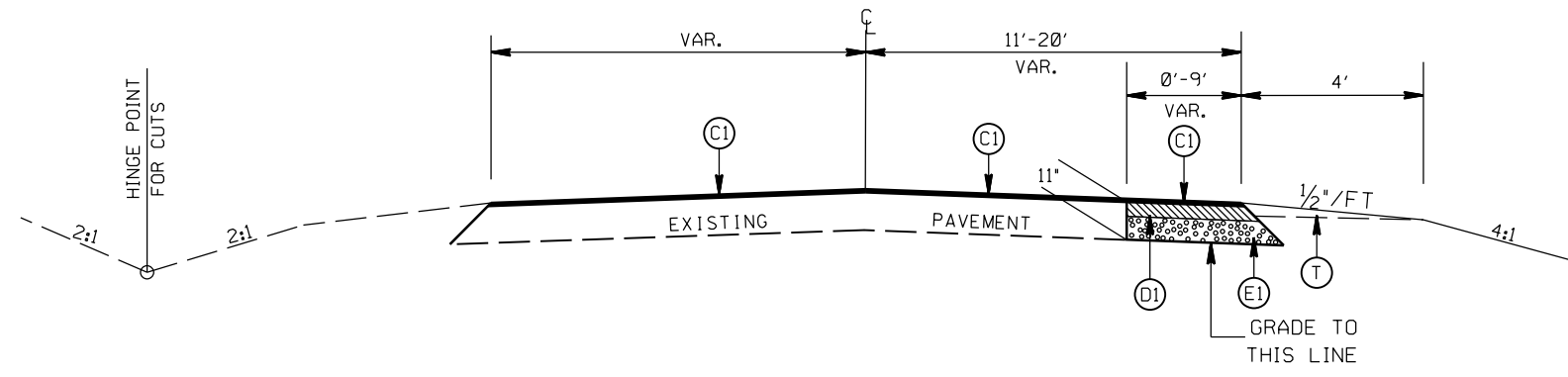
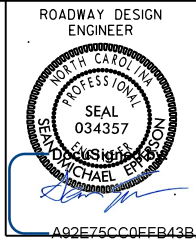

TYPICAL SECTION NO. 3
STA. 12+55.00 TO 13+00.00 -Y-

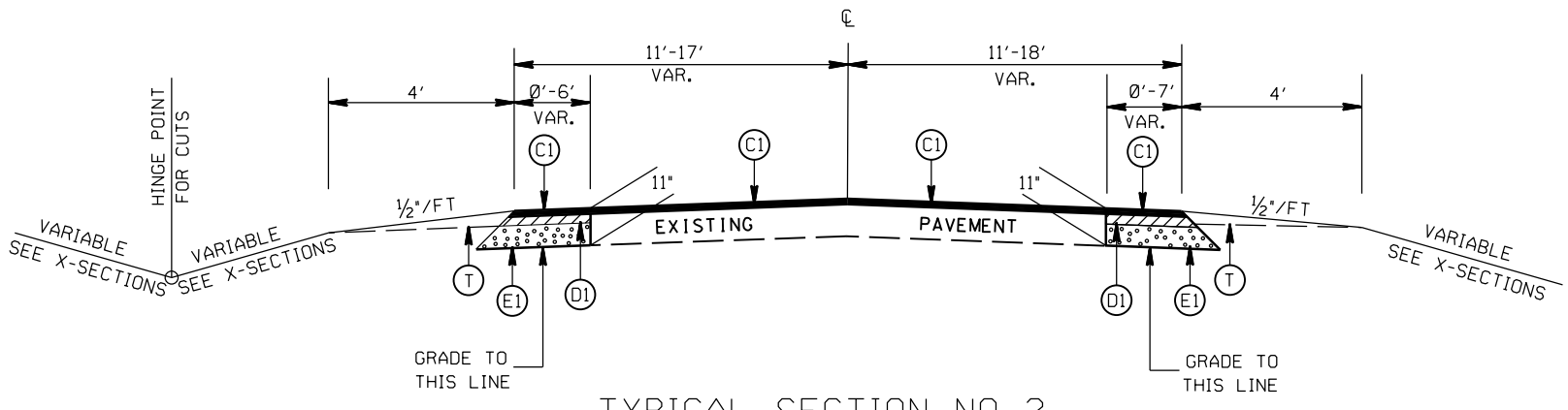

TYPICAL SECTION NO. 2
STA. 12+58.79 TO 19+15.00 -L-

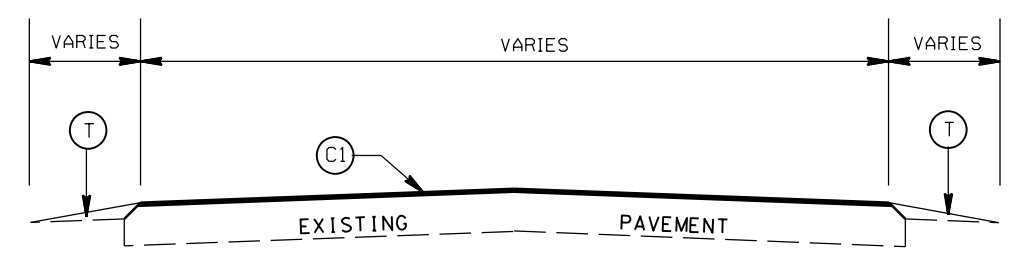

TYPICAL SECTION NO. 1
STA. 12+33.79 TO 12+58.79 -L-
STA. 19+15.00 TO 19+40.00 -L-
STA. 12+30.00 TO 12+55.00 -Y-

PAVEMENT SCHEDULE

(C1)	PROP. APPROX. 1 1/2" ASPHALT CONC. SURFACE COURSE, TYPE S9.5B, AT AN AVERAGE RATE OF 168 LBS. PER SQ. YD.
(D1)	PROP. APPROX. 4" ASPHALT CONC. INTERMEDIATE COURSE, TYPE I19.0C, AT AN AVERAGE RATE OF 456 LBS. PER SQ. YD.
(E1)	PROP. APPROX. 5 1/2" ASPHALT CONC. BASE COURSE, TYPE B25.0C, AT AN AVERAGE RATE OF 570 LBS. PER SQ. YD.
(T)	EARTH MATERIAL

LEFT TURN LANE ON
SUNSET RD. (SR-2108) AT
PEACHTREE RD. (SR-2109)

SCALE	N/A		REVISIONS
DATE	8-2020		
DWG. BY	JCB		
DESIGN BY	JCB		
APPROVED	JDH		

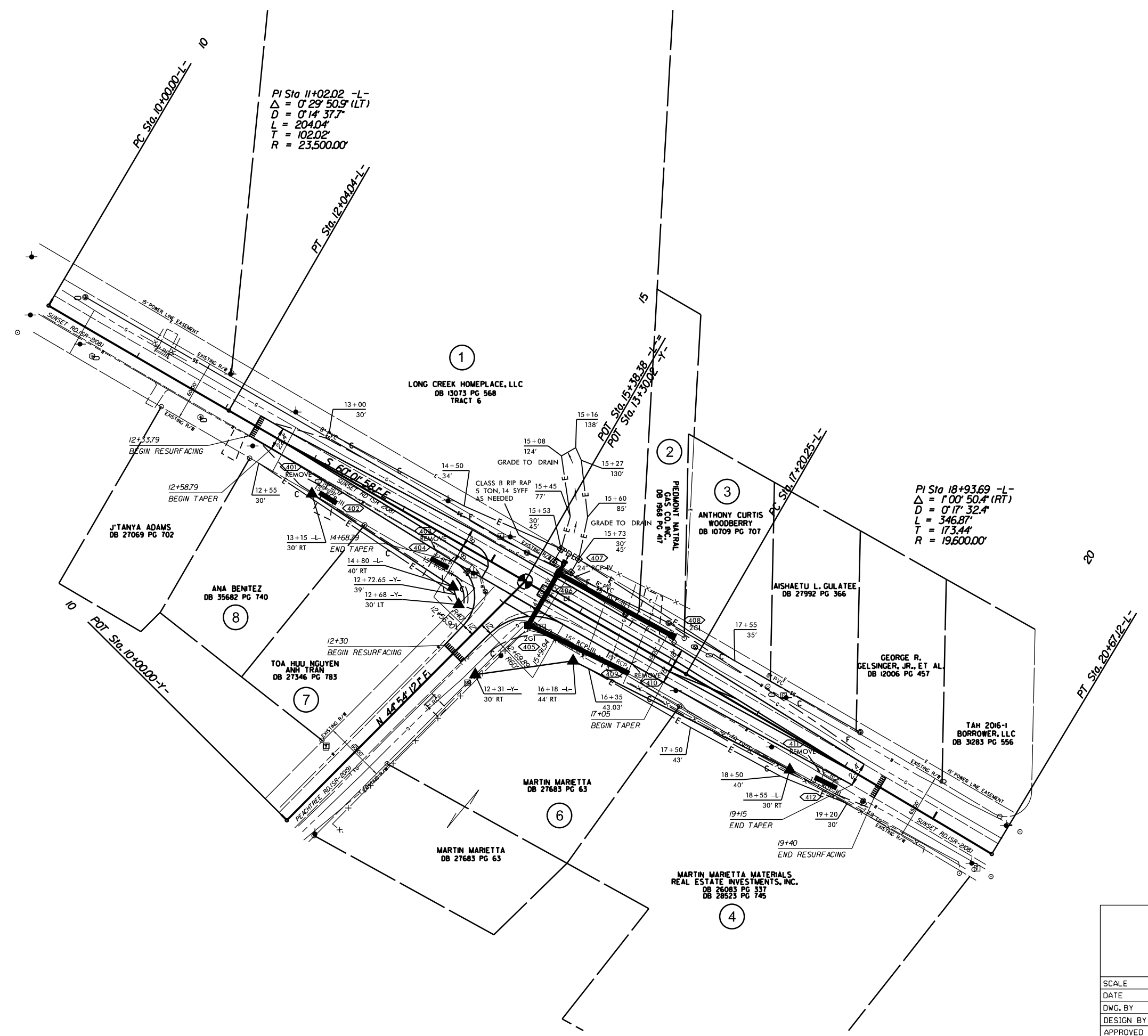
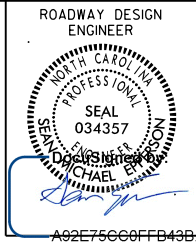

LEFT TURN LANE ON
SUNSET RD.(SR-2108) AT
PEACHTREE RD.(SR-2019)

SCALE	1"=50'		REVISIONS
DATE	1-2022		
DWG. BY	TBL		
DESIGN BY	TBL		
APPROVED	JDH		

STATE	STATE PROJECT REFERENCE NO.	SHEET NO.	TOTAL SHEETS
N.C.	44856.3.19	EC-1	
STATE PROJ. NO.	F.A. PROJ. NO.	DESCRIPTION	
44856.1.19	HSIP-2108(002)	P.E.	
44856.2.19	HSIP-2108(002)	R/W	
44856.3.19	HSIP-2108(002)	CONST.	

STATE OF NORTH CAROLINA
 DIVISION OF HIGHWAYS
 PLAN FOR PROPOSED
 HIGHWAY EROSION CONTROL

EROSION AND SEDIMENT CONTROL MEASURES

Std. #	Description	Symbol
1630.03	Temporary Silt Ditch	TD
1630.05	Temporary Diversion	TD
1605.01	Temporary Silt Fence	TSF
1606.01	Special Sediment Control Fence	SSCF
1622.01	Temporary Berms and Slope Drains	TBSD
1630.02	Silt Basin Type B	SB
1633.01	Temporary Rock Silt Check Type-A	TRSCA
	Temporary Rock Silt Check Type-A with Matting and Polyacrylamide (PAM)	TRSCA-PAM
1633.02	Temporary Rock Silt Check Type-B	TRSCB
	Wattle / Coir Fiber Wattle	WCFW
	Wattle / Coir Fiber Wattle with Polyacrylamide (PAM)	WCFW-PAM
1634.01	Temporary Rock Sediment Dam Type-A	TRSDA
1634.02	Temporary Rock Sediment Dam Type-B	TRSDB
1635.01	Rock Pipe Inlet Sediment Trap Type-A	RPISTRA
1635.02	Rock Pipe Inlet Sediment Trap Type-B	RPISTRB
1630.04	Stilling Basin	SB
1630.06	Special Stilling Basin	SSB
	Rock Inlet Sediment Trap:	
1632.01	Type A	A
1632.02	Type B	B
1632.03	Type C	C
	Skimmer Basin	SKB
	Tiered Skimmer Basin	TSKB
	Infiltration Basin	IB

THIS PROJECT CONTAINS
 EROSION CONTROL PLANS
 FOR CLEARING AND
 GRUBBING PHASE OF
 CONSTRUCTION.

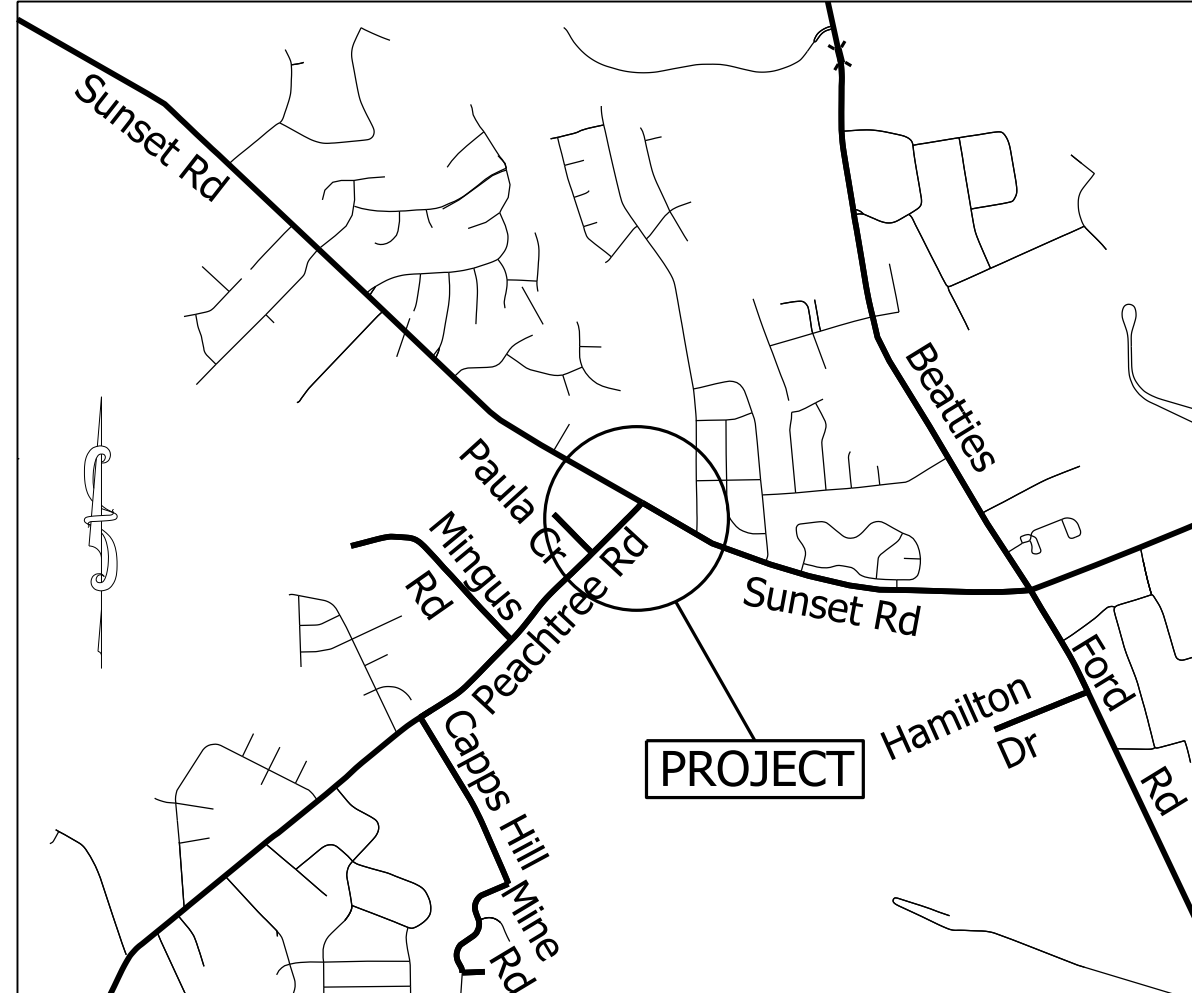

PROJECT: 44856.3.19 TIP: W-5710S

\\w-5710s\5710s\Sunrise\5710S_Sunrise_Peachtree.meb.ec.tsh.dgn

GRAPHIC SCALE

0

PLANS

0

PROFILE (HORIZONTAL)

0

PROFILE (VERTICAL)

ROADSIDE ENVIRONMENTAL UNIT
 DIVISION OF HIGHWAYS
 STATE OF NORTH CAROLINA

THESE EROSION AND SEDIMENT CONTROL PLANS COMPLY
 WITH THE REGULATIONS SET FORTH BY THE
 NCG-010000 GENERAL CONSTRUCTION PERMIT EFFECTIVE APRIL 1, 2019
 ISSUED BY THE NORTH CAROLINA DEPARTMENT OF ENVIRONMENT AND
 NATURAL RESOURCES DIVISION OF WATER QUALITY.

Prepared In the Office of:
DDC UNIT DIVISION 10
 DEPARTMENT OF TRANSPORTATION
 DIVISION OF HIGHWAYS
2018 STANDARD SPECIFICATIONS

CHAD BURRIS 4159
 EROSION CONTROL DESIGNER LEVEL III CERTIFICATION NO.

Roadway Standard Drawings

The following roadway english standards as appear in "Roadway Standard Drawings"- Roadway Design Unit - N. C. Department of Transportation - Raleigh, N. C., dated January 2018 and the latest revision thereto are applicable to this project and by reference hereby are considered a part of these plans.

1604.01 Railroad Erosion Control Detail	1632.01 Rock Inlet Sediment Trap Type A
1605.01 Temporary Silt Fence	1632.02 Rock Inlet Sediment Trap Type B
1606.01 Special Sediment Control Fence	1632.03 Rock Inlet Sediment Trap Type C
1607.01 Gravel Construction Entrance	1633.01 Temporary Rock Silt Check Type A
1622.01 Temporary Berms and Slope Drains	1633.02 Temporary Rock Silt Check Type B
1630.01 Riser Basin	1634.01 Temporary Rock Sediment Dam Type A
1630.02 Silt Basin Type A	1634.02 Temporary Rock Sediment Dam Type B
1630.03 Temporary Silt Ditch	1635.01 Rock Pipe Inlet Sediment Trap Type A
1630.04 Stilling Basin	1635.02 Rock Pipe Inlet Sediment Trap Type B
1630.05 Temporary Diversion	1640.01 Coir Fiber Wattle
1630.06 Special Stilling Basin	1645.01 Temporary Stream Crossing
1631.01 Matting Installation	

WATTLE WITH POLYACRYLAMIDE (PAM) DETAIL

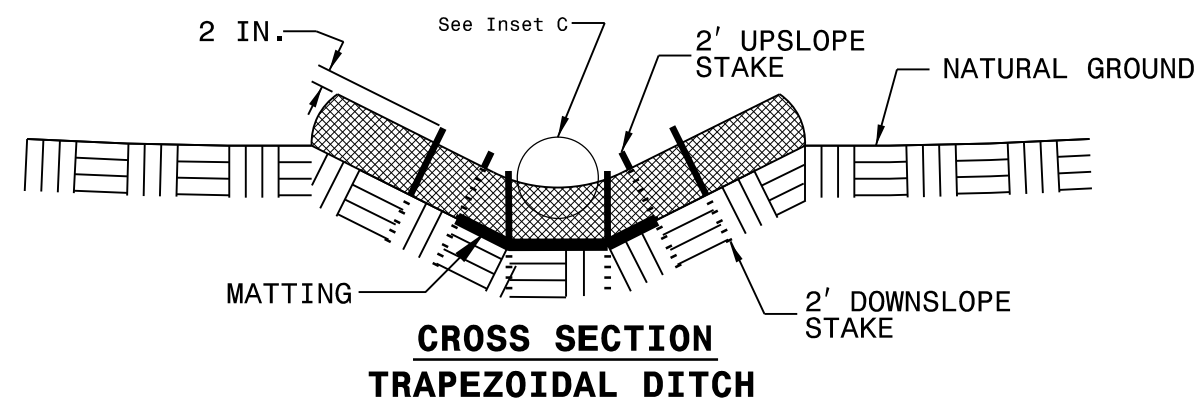
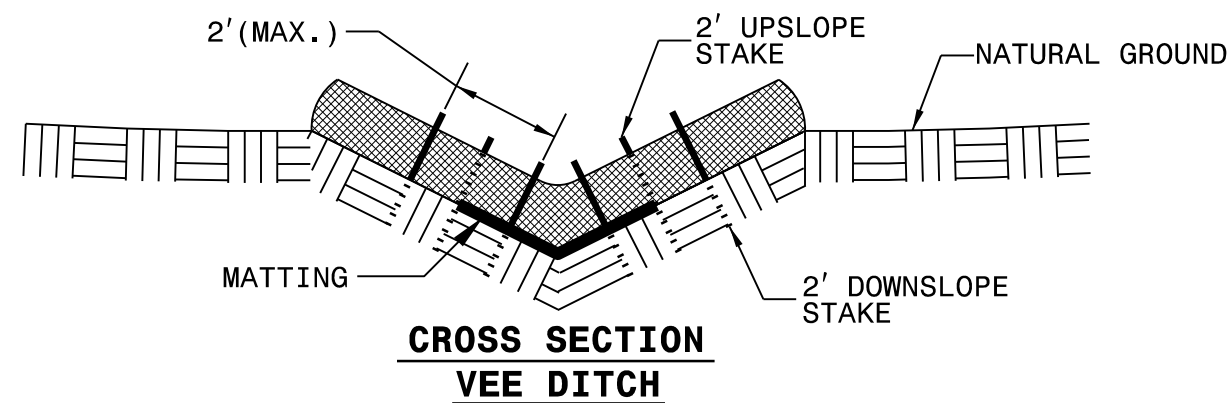
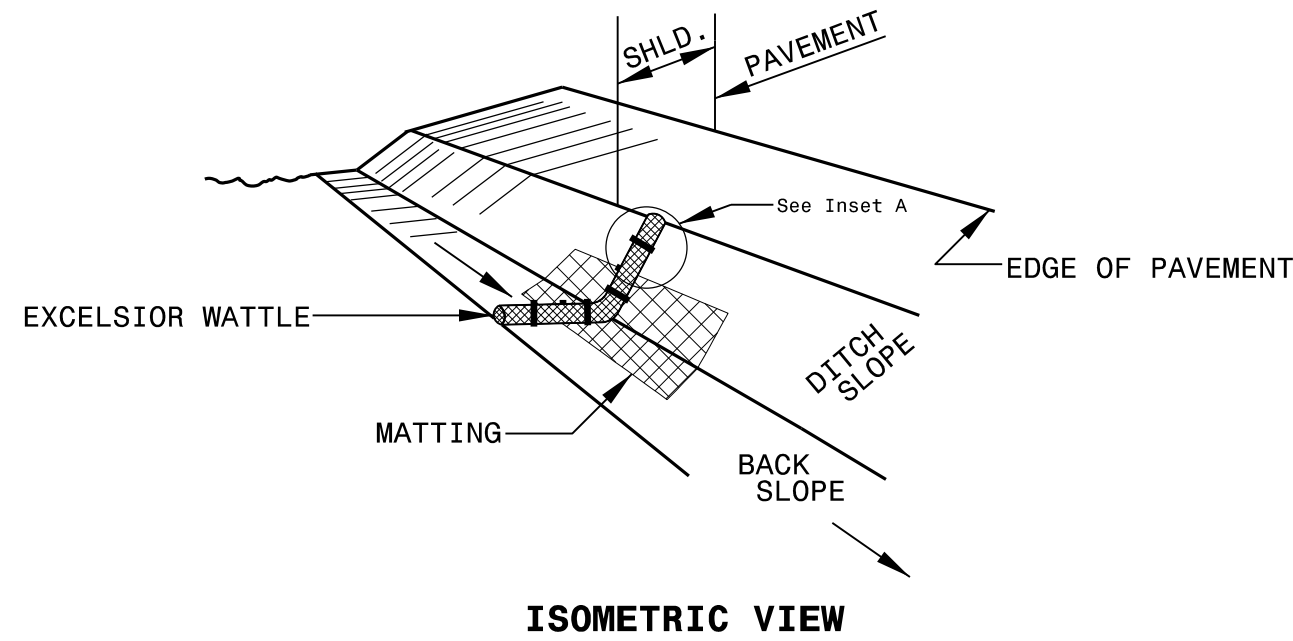

NOTES:

USE MINIMUM 12 IN. DIAMETER EXCELSIOR WATTLE.

USE 2 FT. WOODEN STAKES WITH A 2 IN. BY 2 IN. NOMINAL CROSS SECTION.

ONLY INSTALL WATTLE(S) TO A HEIGHT IN DITCH SO FLOW WILL NOT WASH AROUND WATTLE AND SCOUR DITCH SLOPES AND AS DIRECTED.

INSTALL A MINIMUM OF 2 UPSLOPE STAKES AND 4 DOWNSLOPE STAKES AT AN ANGLE TO WEDGE WATTLE TO BOTTOM OF DITCH.

PROVIDE STAPLES MADE OF 0.125 IN. DIAMETER STEEL WIRE FORMED INTO A U SHAPE NOT LESS THAN 12" IN LENGTH.

INSTALL STAPLES APPROXIMATELY EVERY 1 LINEAR FOOT ON BOTH SIDES OF WATTLE AND AT EACH END TO SECURE IT TO THE SOIL.

INSTALL MATTING IN ACCORDANCE WITH SECTION 1631 OF THE STANDARD SPECIFICATIONS.

PRIOR TO POLYACRYLAMIDE (PAM) APPLICATION, OBTAIN A SOIL SAMPLE FROM PROJECT LOCATION, AND FROM OFFSITE MATERIAL, AND ANALYZE FOR APPROPRIATE PAM FLOCCULANT TO BE APPLIED TO EACH WATTLE.

INITIALLY APPLY 2 OUNCES OF ANIONIC OR NEUTRALLY CHARGED PAM OVER WATTLE WHERE WATER WILL FLOW AND 1 OUNCE OF PAM ON MATTING ON EACH SIDE OF WATTLE. REAPPLY PAM AFTER EVERY RAINFALL EVENT THAT IS EQUAL TO OR EXCEEDS 0.50 IN.

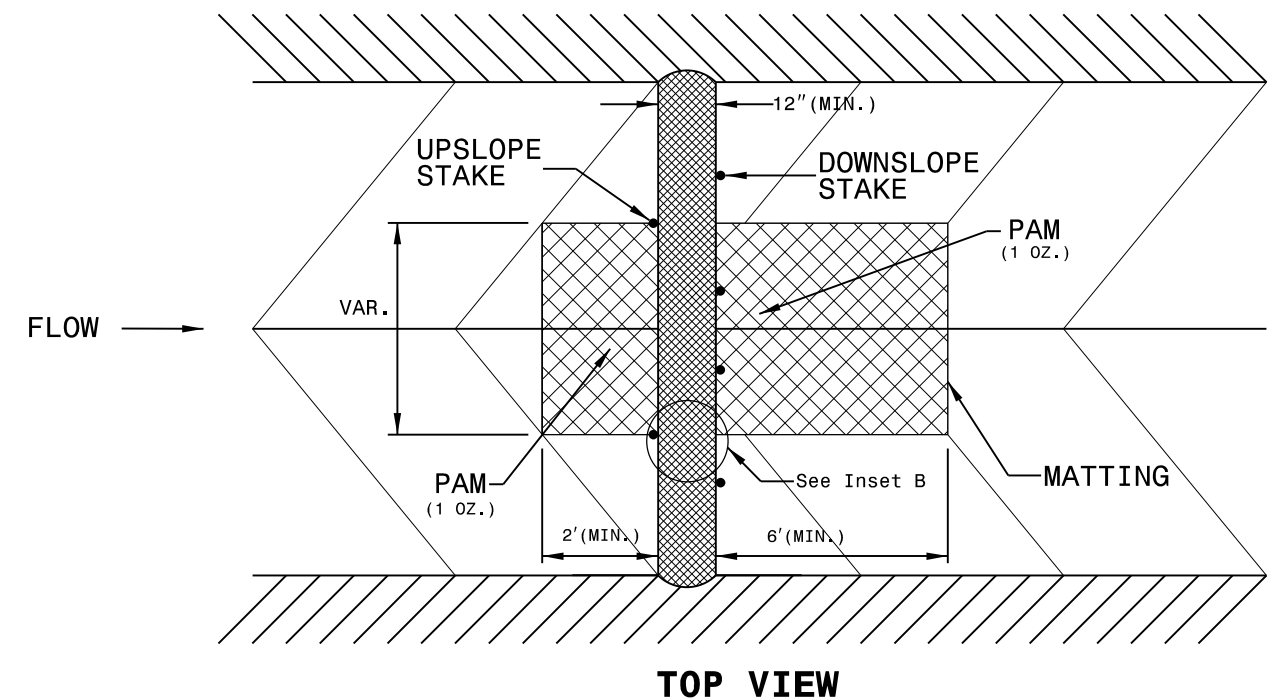
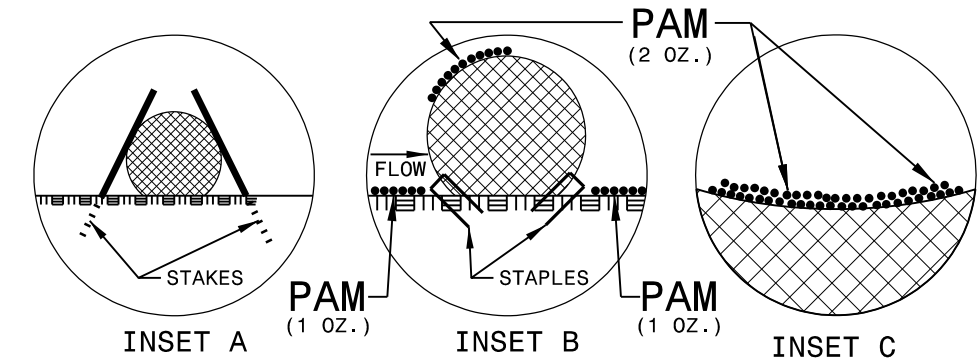

PROJECT REFERENCE NO. 44856.3.19	SHEET NO. EC-2A
RW SHEET NO.	
ROADWAY DESIGN ENGINEER	HYDRAULICS ENGINEER

MATTING INSTALLATION DETAIL

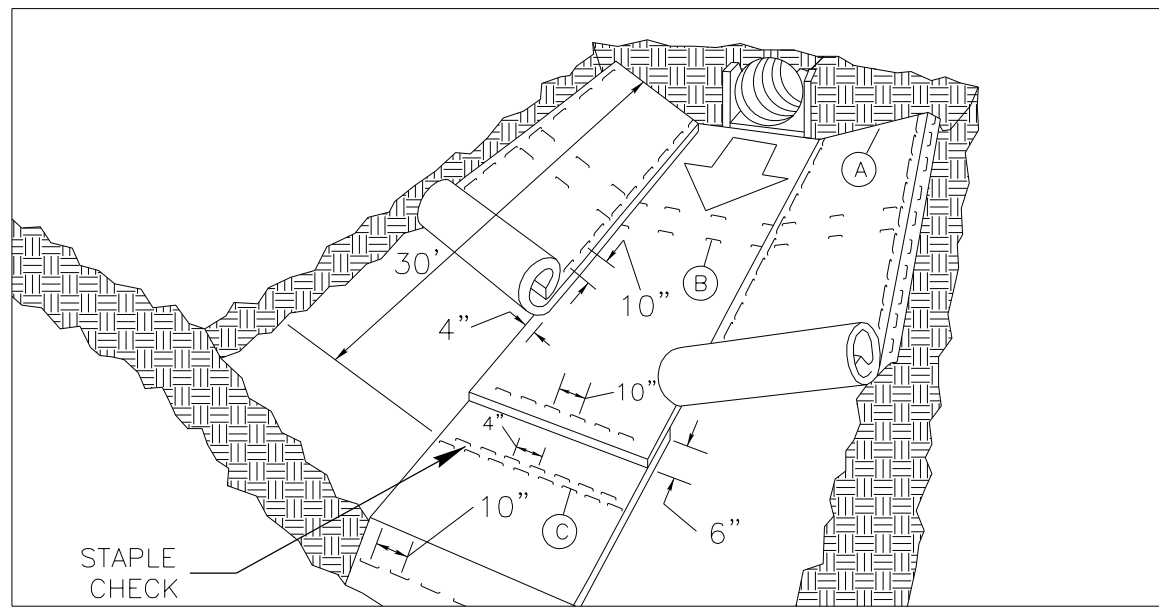

MATTING IN DITCHES

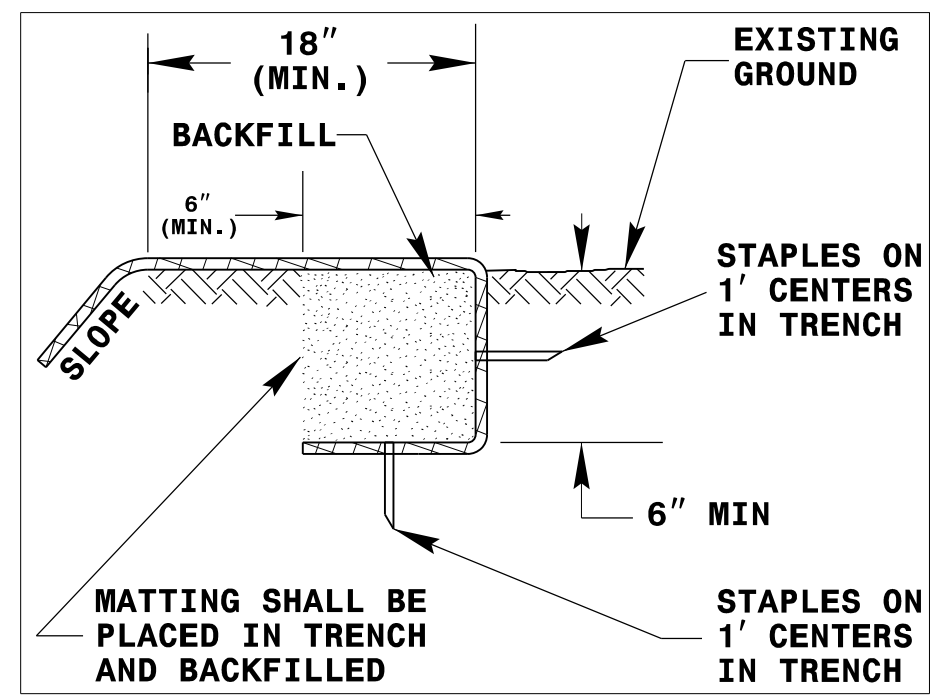
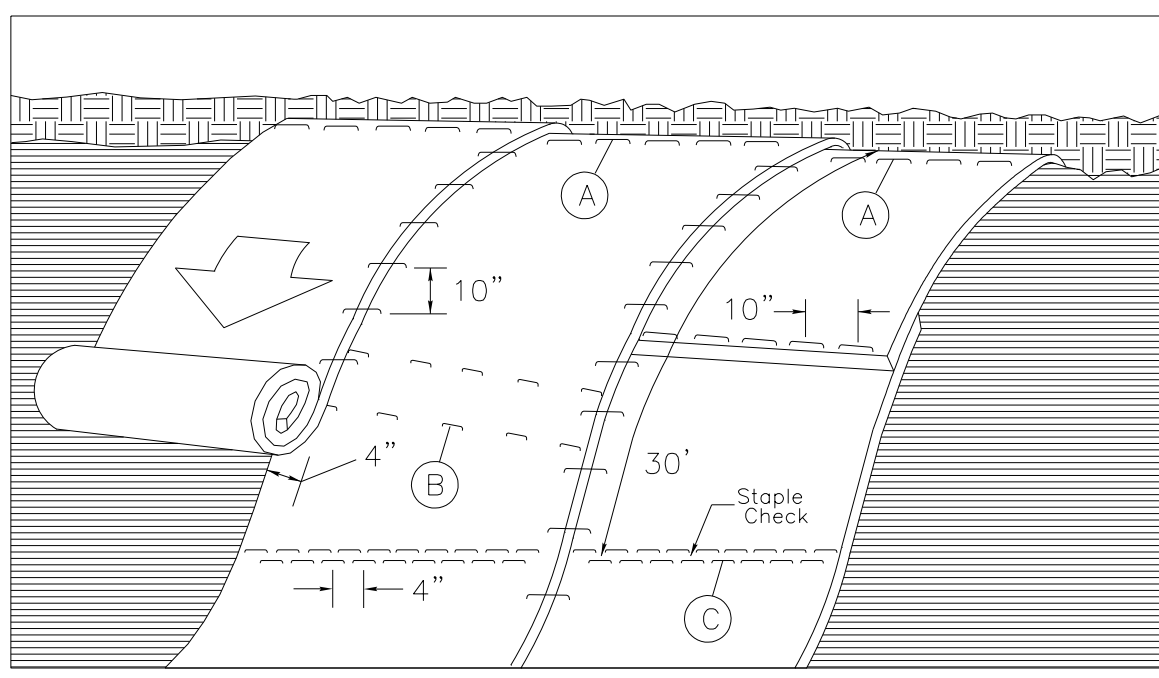

DIAGRAM (A)



MATTING ON SLOPES

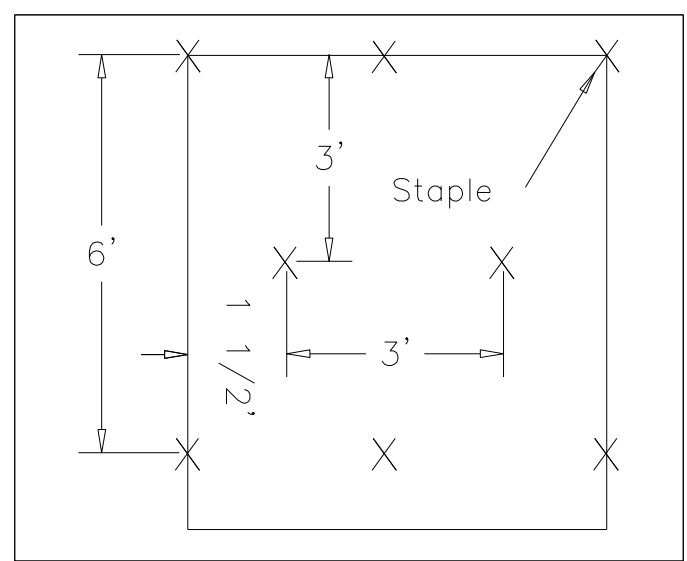

DIAGRAM (B)

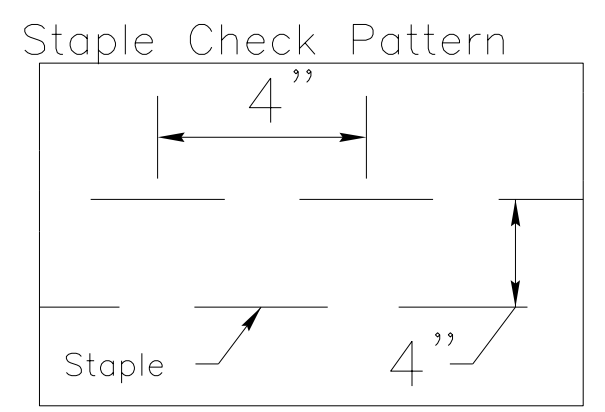

DIAGRAM (C)

NOTES:

THIS DETAIL APPLIES TO STRAW, EXCELSIOR, AND PERMANENT SOIL REINFORCEMENT MAT (PSRM) INSTALLATION.
 STAPLES SHALL BE NO. 11 GAUGE STEEL WIRE FORMED INTO A "U" SHAPE WITH A MINIMUM THROAT WIDTH OF 1 INCH AND NOT LESS THAN 6 INCHES IN LENGTH.

NOT TO SCALE

DIVISION OF HIGHWAYS
STATE OF NORTH CAROLINA

PROJECT REFERENCE NO. 44856.3J9	SHEET NO. EC-3
ROADWAY DESIGN ENGINEER	HYDRAULICS ENGINEER

SOIL STABILIZATION TIMEFRAMES

<i>SITE DESCRIPTION</i>	<i>STABILIZATION TIME</i>	<i>TIMEFRAME EXCEPTIONS</i>
PERIMETER DIKES, SWALES, DITCHES AND SLOPES	7 DAYS	NONE
HIGH QUALITY WATER (HQW) ZONES	7 DAYS	NONE
SLOPES STEEPER THAN 3:1	7 DAYS	IF SLOPES ARE 10' OR LESS IN LENGTH AND ARE NOT STEEPER THAN 2:1, 14 DAYS ARE ALLOWED.
SLOPES 3:1 OR FLATTER	14 DAYS	7 DAYS FOR SLOPES GREATER THAN 50' IN LENGTH.
ALL OTHER AREAS WITH SLOPES FLATTER THAN 4:1	14 DAYS	NONE, EXCEPT FOR PERIMETERS AND HQW ZONES.

PROJECT NO.	SHEET NO.
44856.3.19	EC-4
F.A. PROJECT NO. HSIP-21081002	

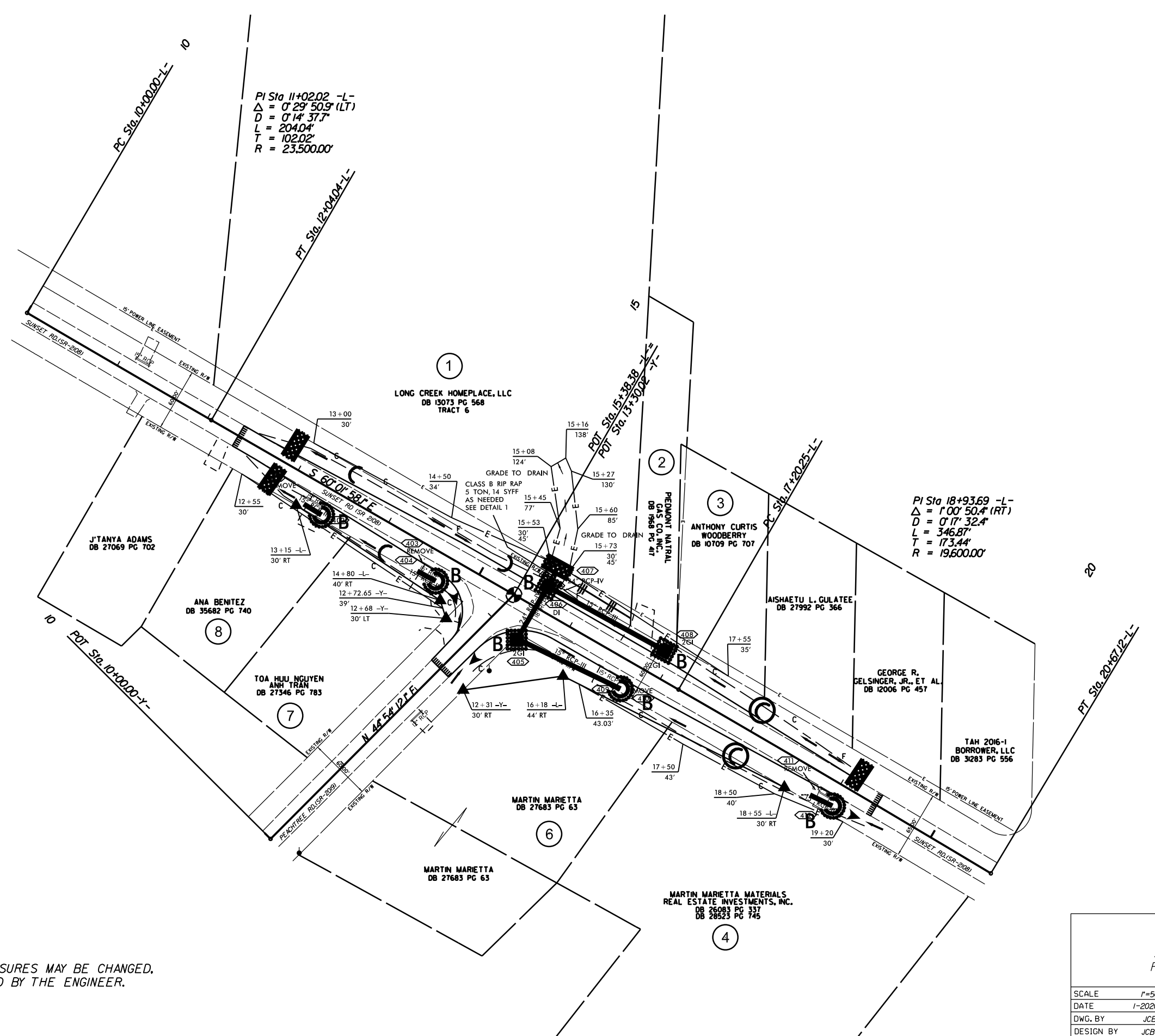
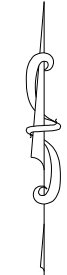

PI Sta 11+02.02 -L-
 $\Delta = 0^\circ 29' 50.9''$ (LT)
 $D = 0' 14' 37.7''$
 $L = 204.04'$
 $T = 102.02'$
 $R = 23,500.00'$

PI Sta 18+93.69 -L-
 $\Delta = 1^\circ 00' 50.4''$ (RT)
 $D = 0' 17' 32.4''$
 $L = 346.87'$
 $T = 173.44'$
 $R = 19,600.00'$

EROSION CONTROL MEASURES MAY BE CHANGED.
 IN FIELD AS DIRECTED BY THE ENGINEER.

LEFT TURN LANE ON
 SUNSET RD.(SR-2108) AT
 PEACHTREE RD.(SR-2019)

SCALE	1"=50'
DATE	1-2020
DWG. BY	JCB
DESIGN BY	JCB
APPROVED	JDH



REVISIONS	

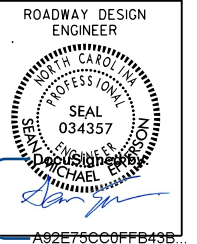

A92E75CC0FFB43B...

PAVEMENT MARKING SCHEDULE

PAVEMENT MARKING LINES

- | | |
|---|--|
| TA - WHITE EDGELINE (4',.90 MIL) | TU - WHITE DIAGONAL (12',.90 MIL) |
| TB - YELLOW EDGELINE (4',.90 MIL) | TV - YELLOW DIAGONAL (12',.90 MIL) |
| TC - 10FT. WHITE SKIP (4',.90 MIL) | TI - WHITE LINE, RR X (16',.90 MIL) |
| TD - 3FT.-9FT./SP WHITE MINISKIP (4',.90 MIL) | T2 - WHITE STOPBAR (24',.90 MIL) |
| TE - WHITE SOLID LANE LINE (4',.90 MIL) | T3 - WHITE CROSSWALK LINE (24',.90 MIL) |
| TF - 10FT. YELLOW SKIP (4',.90 MIL) | T4 - WHITE RUMBLE STRIP (4',.240 MIL) |
| TH - YELLOW SINGLE CENTER (4',.90 MIL) | T5 - YELLOW RUMBLE STRIP (4',.240 MIL) |
| TI - YELLOW DOUBLE CENTER (4',.90 MIL) | T6 - WHITE EDGELINE (6',.90 MIL) |
| TJ - 10FT. WHITE SKIP (6',.90 MIL) | T7 - YELLOW EDGELINE (6',.90 MIL) |
| TK - 3FT.-9FT./SP WHITE MINISKIP (6',.90 MIL) | T8 - 2FT.-6FT./SP WHITE MINISKIP (4',.90 MIL) |
| TL - WHITE SOLID LANE LINE (6',.90 MIL) | T9 - 2FT.-6FT./SP YELLOW MINISKIP (4',.90 MIL) |
| TM - 10FT. YELLOW SKIP (6',.90 MIL) | T10 - 3FT.-3FT./SP WHITE MINISKIP (12',.90 MIL) |
| TN - WHITE GORELINE (8',.90 MIL) | T11 - 2FT.-6FT./SP WHITE MINISKIP (16',.90 MIL) |
| TO - WHITE DIAGONAL (8',.90 MIL) | T12 - 2FT.-6FT./SP YELLOW MINISKIP (16',.90 MIL) |
| TP - YELLOW DIAGONAL (8',.90 MIL) | T13 - 3FT.-9FT./SP WHITE MINISKIP (18',.90 MIL) |
| TQ - WHITE CROSSWALK LINE (8',.90 MIL) | T14 - 3FT.-9FT./SP WHITE MINISKIP (12',.90 MIL) |
| TR - WHITE SOLID LANE LINE (8',.90 MIL) | T15 - YELLOW SINGLE CENTER (16',.90 MIL) |
| TS - WHITE GORELINE (12',.90 MIL) | T16 - YELLOW DOUBLE CENTER (16',.90 MIL) |
| TT - WHITE SOLID LANE LINE (12',.90 MIL) | T17 - 3FT.-3FT./SP WHITE MINISKIP ENTRANCE LINE (8',.90 MIL) |

PAVEMENT MARKING SYMBOLS

- | | |
|--|--|
| UA - LEFT TURN ARROW (90 MIL) | UU - FISH-HOOK STRAIGHT ARROW (90 MIL) |
| UB - RIGHT TURN ARROW (90 MIL) | UV - FISH-HOOK LEFT/STRAIGHT ARROW (90 MIL) |
| UC - STRAIGHT ARROW (90 MIL) | UW - FISH-HOOK RIGHT/STRAIGHT ARROW (90 MIL) |
| UD - COMBO. LEFT/STRAIGHT ARROW (90 MIL) | UX - FISH-HOOK LEFT/RIGHT ARROW (90 MIL) |
| UE - COMBO. RIGHT/STRAIGHT ARROW (90 MIL) | UY - FISH-HOOK LEFT/RIGHT/STRAIGHT ARROW (90 MIL) |
| UF - COMBO. LEFT/RIGHT ARROW (90 MIL) | UZ - FISH-HOOK W/CIRCLE STRAIGHT ARROW (90 MIL) |
| UG - COMBO. LEFT/RIGHT/STRAIGHT ARROW (90 MIL) | |
| UH - HANDICAP PARKING (90 MIL) | WA - FISH-HOOK W/CIRCLE LEFT ARROW (90 MIL) |
| UI - ALPHANUMERIC CHAR. (90 MIL) | WB - FISH-HOOK W/CIRCLE LEFT/STRAIGHT ARROW (90 MIL) |
| UJ - BICYCLE STRAIGHT ARROW (90 MIL) | WC - FISH-HOOK W/CIRCLE LEFT/RIGHT/STRAIGHT ARROW (90 MIL) |
| UK - BICYCLE CHAR. (90 MIL) | |
| UL - BICYCLE CHAR. (90 MIL) | MA - PERMANENT RAISED MARKER (YELLOW & YELLOW) |
| UM - 12" YIELD LINE TRIANGLE (90 MIL) | MB - PERMANENT RAISED MARKER (CRYSTAL & RED) |
| UN - 24" YIELD LINE TRIANGLE (90 MIL) | MC - PERMANENT RAISED MARKER (YELLOW & RED) |
| UO - BICYCLE LEFT ARROW (90 MIL) | MD - PERMANENT RAISED MARKER (YELLOW) |
| UP - MERGE ARROW (90 MIL) | ME - SNOWPLOWABLE MARKER (YELLOW & YELLOW) |
| UQ - RAMP ARROW SYMBOL (90 MIL) | MF - SNOWPLOWABLE MARKER (CRYSTAL & RED) |
| UR - SHARROW (90 MIL) | MG - SNOWPLOWABLE MARKER (YELLOW & RED) |
| US - BICYCLE LOOP DETECTOR (90 MIL) | ML - PERMANENT RAISED MARKER (CRYSTAL & CRYSTAL) |
| UT - U-TURN ARROW (90 MIL) | MO - SNOWPLOWABLE MARKER (CRYSTAL & CRYSTAL) |

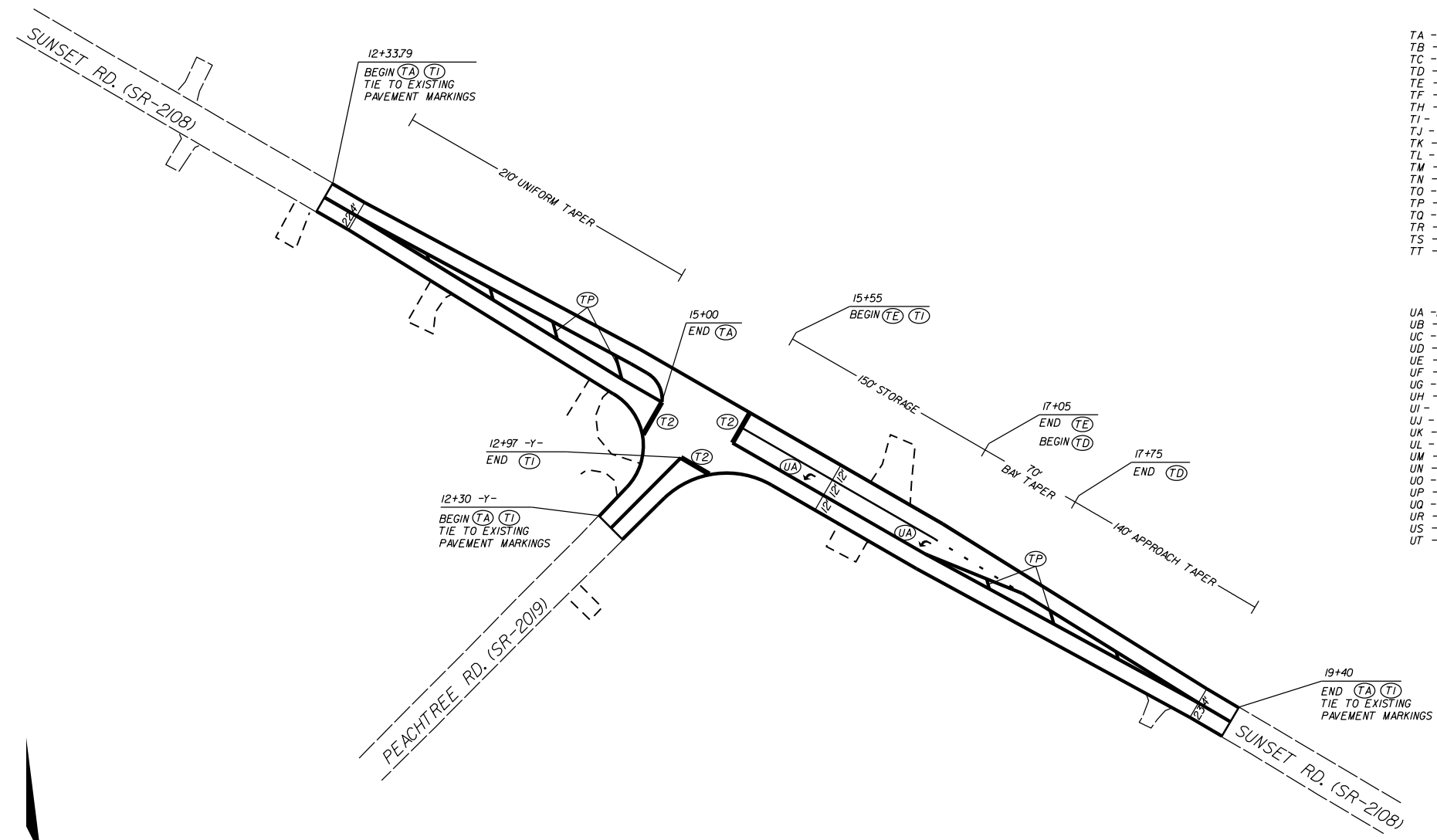

LEFT TURN LANE ON
SUNSET RD.(SR-2108) AT
PEACHTREE RD.(SR-2019)

SCALE	1"=50'		REVISIONS
DATE	1-2020		
DWG. BY	JCB		
DESIGN BY	JDH		
APPROVED	JDH		

**STATE OF NORTH CAROLINA
DEPARTMENT OF TRANSPORTATION**

**SIGNING PLAN
MECKLENBURG COUNTY**

LOCATION: Sunset Rd (SR 2108) At Peachtree Rd (SR2019)

PROJECT REFERENCE NO. W-5710S	SHEET NO. SIGN-01
APPROVED: DocuSigned by: Jose G. Martinez 447D8418C886461	
DATE: 10/6/2021	
SEAL 	
DOCUMENT NOT CONSIDERED FINAL UNLESS ALL SIGNATURES COMPLETED	

T.I.P.: W-5710S

ROADWAY STANDARD DRAWING

THE FOLLOWING ROADWAY STANDARDS AS APPEAR IN "ROADWAY STANDARD DRAWINGS" - PROJECT SERVICES UNIT - N.C. DEPARTMENT OF TRANSPORTATION - RALEIGH, N.C., DATED JANUARY 2018 ARE APPLICABLE TO THIS PROJECT AND BY REFERENCE HEREBY ARE CONSIDERED A PART OF THESE PLANS:

STD. NO.	TITLE
904.10	ORIENTATION OF GROUND MOUNTED SIGNS
904.50	MOUNTING OF TYPE 'D', 'E' AND 'F' SIGNS ON 'U' CHANNEL POSTS

SUMMARY OF QUANTITIES

ITEM NO.	ITEM DESCRIPTION	QUANTITY	UNIT
DESC. NO.	SECT. NO.		
4072000000	903	175	L.F.
4102000000	904	7	EA.
4116100000	904	2	EA.
4155000000	907	4	EA.
4192000000	907	1	EA.

TYPE "E" SIGNS

<p>401 QUANTITY REQ'D <u> 3 </u></p> <p style="font-size: 6px;">30" X 30" W3-3</p> <p style="font-size: 6px;">ONE "U" POST PER SIGN</p>	<p>402 QUANTITY REQ'D <u> 1 </u></p> <p style="font-size: 6px;">30" X 30" W2-2</p> <p style="font-size: 6px;">ONE "U" POST PER SIGN</p>	<p>403 QUANTITY REQ'D <u> 1 </u></p> <p style="font-size: 6px;">48" X 24" W1-7</p> <p style="font-size: 6px;">TWO "U" POSTS PER SIGN</p>	<p>404 QUANTITY REQ'D <u> 2 </u></p> <p style="font-size: 6px;">18" X 18" OM4-3</p> <p style="font-size: 6px;">ONE "U" POST PER SIGN</p>
---	---	--	--

GENERAL NOTES

- . SIGNS FURNISHED BY STATE
- . CONFIRM IN WRITING AT LEAST 4 MONTHS IN ADVANCE, THE ACTUAL DATE THE DEPARTMENT FURNISHED SIGNS WILL BE REQUIRED.
- . IF REMOVAL OR RELOCATION OF SIGNS ON PRIVATE STREET (NON-STATE MAINTAINED) IS REQUIRED DUE TO CONSTRUCTION, THE CONTRACTOR SHALL INFORM THE ENGINEER. THE WORK WILL BE COMPLETED BY OTHERS.
- . WHEN NOT STATIONED OR DIMENSIONED ON PLANS, ALL 'E' AND 'F' SIGNS SHALL BE FIELD LOCATED BY THE ENGINEER
- . ALL EXISTING SIGNS ON "U" CHANNEL POST WITHIN THE PROJECT LIMITS SHALL BE REMOVED AND DISPOSED OF UNLESS OTHERWISE NOTED ON PLANS.
- . WHEN EXISTING SIGNS ARE REMOVED AND INSTALLED ON NEW SUPPORTS, THE RE-ERECTION SHALL IMMEDIATELY FOLLOW THE REMOVAL.
- . THE BACKGROUND FOR TYPE E & F SIGNS SHALL BE TYPE C REFLECTIVE SHEETING.
- . SEE ROADWAY PLANS FOR GUARD/GUIDE RAIL DETAILS.

PROJECT NOTES

- 1 DISPOSAL OF SIGN SYSTEM, U-CHANNEL
- 2 DISPOSAL OF SUPPORT, U-CHANNEL
- 3 RELOCATE SIGN, TYPE E

INDEX

SHEET NO.	DESCRIPTION
SIGN-1	TITLE SHEET, E SIGNS
SIGN-2	SIGNING PLAN SHEET

PLAN PREPARED BY: N.C.D.O.T. SIGNING AND DELINEATION UNIT

K. L. JORDAN SIGNING & DELINEATION REGIONAL ENGINEER
J. G. MARTINEZ, PE SIGNING & DELINEATION PROJECT DESIGN ENGINEER

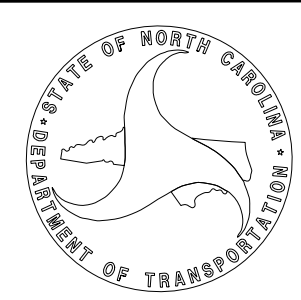

APPROVED: *Jose G. Martinez*
DATE: 10/6/2021

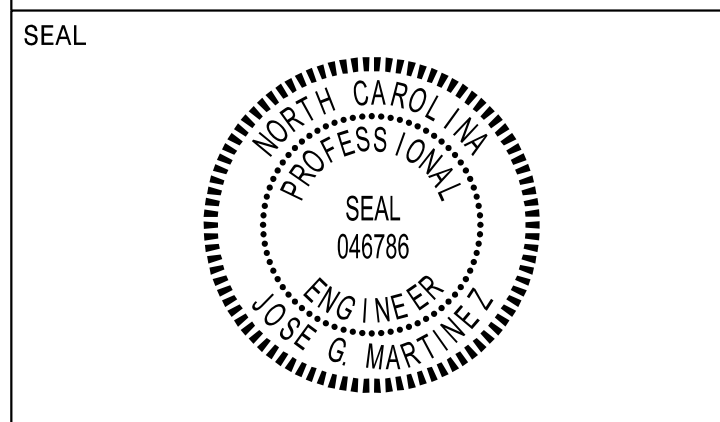

DOCUMENT NOT CONSIDERED FINAL
UNLESS ALL SIGNATURES COMPLETED

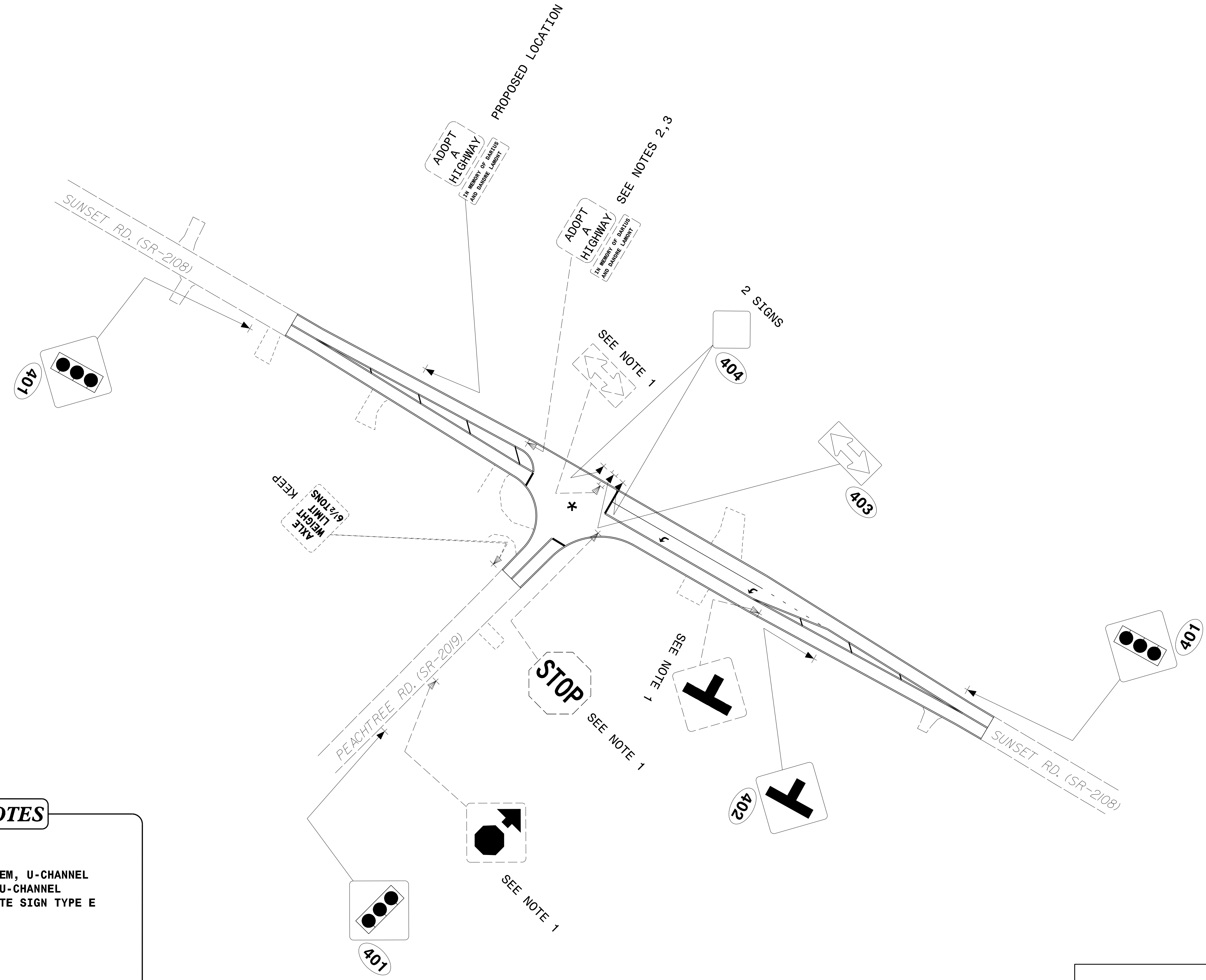

PROJECT NOTES

- 1 DISPOSAL OF SIGN SYSTEM, U-CHANNEL
- 2 DISPOSAL OF SUPPORT, U-CHANNEL
- 3 SIGN ERECTION, RELOCATE SIGN TYPE E

* SIGNALIZED

EXISTING & PROPOSED SIGNS

I:\Projects\2021 Sign Designs\Div 10\W-5710S\Cadd Files\W-5710S-Sunset-Peachtree-Sign.dgn
 User: jgmartinez

INDEX OF SHEETS	
Cover Sheet	SIG1
Signal Plan	SIG2
Signal Details	SIG3
Miscellaneous Details	SIG4
Splice Detail	SIG5
Signal Wiring Diagram	SIG6
Low Voltage Wiring Diagram	SIG7
TOTAL SHEETS 7	

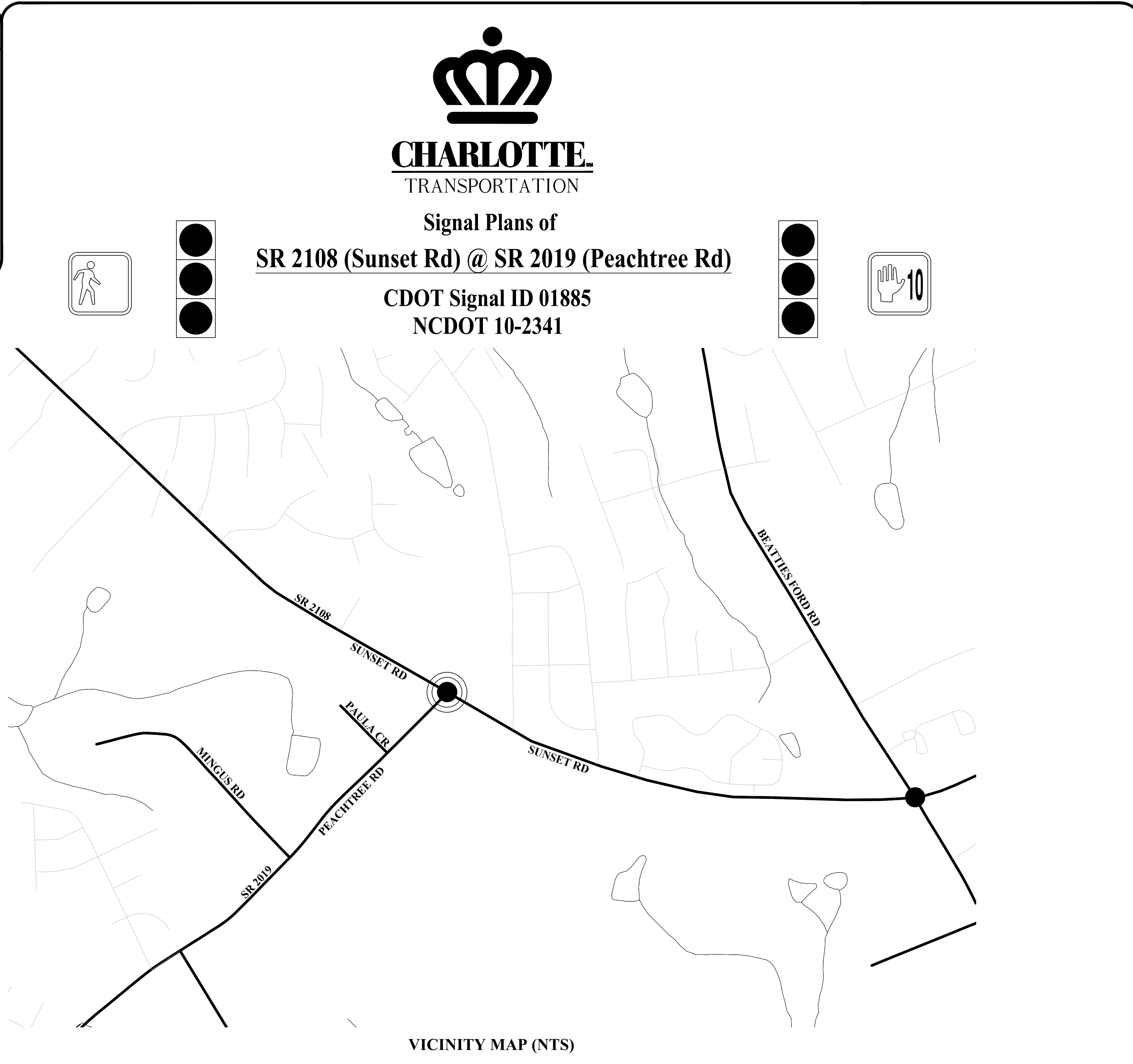

Signal Plans of
SR 2108 (Sunset Rd) @ SR 2019 (Peachtree Rd)
 CDOT Signal ID 01885
 NCDOT 10-2341

VICINITY MAP (NTS)

LEGEND		
PROPOSED	DESCRIPTION	EXISTING
	CONTROL BOX	
	METER PEDESTAL	
	PULL BOX	
	STEEL POLE	
	MAST ARM	
	PED PEDESTAL	
	UTILITY POLE	
	ANCHOR	
	SIGNAL HEAD	
	VIDEO CAMERA	
	OPTICOM	
	OBSERVATION CAM	
	DETECTOR	
	CONDUIT	
	INTERCONNECT	
	EDGE OF PVMT.	
	CURB & GUTTER	
	TUBULAR MARKER	
	GROUND SIGN	
	OVERHEAD SIGN	
	DOUBLE YELLOW	
	STOP BAR	
	WHITE SKIP	
	WHITE MINI	
	PAVEMENT ARROW	
	PROPERTY LINE	
	ROW	
	UTILITIES TELEPHONE UG CABLE SUE	
	UTILITIES SANITARY SEWER UG LINE	
	UTILITIES WATER UG LINE SUE	
	UTILITIES GAS UG LINE SUE	
	UTILITIES TELEPHONE UG FO SUE	
	OTHER CULTURE FENCE LINE	

PULLBOX ID		
	SIZE	PULLBOX TYPE
①	13"x24"x12"	LOOP
②	17"x30"x24"	FIBER OPTIC
③	24"x36"x24"	CONTROLLER / FIBER
④	30"x48"x36"	CONTROLLER
⑤	24"x24"x12"	CONTROLLER
⑥	36"x36"x12"	CONTROLLER

NOTE:
 PULLBOX MATERIAL MUST MEET OR EXCEED THE 2018
 NCDOT STANDARD TRAFFIC SIGNAL SPECIFICATIONS.

PLANS PREPARED FOR:

City of Charlotte
 Department of Transportation
 600 East 4th Street Charlotte, NC 28202
 Phone: (704) 336-4119
 Fax: (704) 336-4400

- PLAN NOTES**
- ALL PAVEMENT MARKING DIMENSIONS ARE APPROXIMATE.
 - SIGNAL SHALL BE INSTALLED IN ACCORDANCE WITH THE LATEST NCDOT STANDARD SPECIFICATIONS AND PROJECT SPECIAL PROVISIONS.
 - CITY WILL SUPPLY OVERHEAD STREET NAME SIGNS FOR INSTALLATION.
 - FYA #31 WILL INITIALLY OPERATE PROTECTED-PERMITTED 24 HOURS A DAY 7 DAYS A WEEK.

PE SEAL

DocuSigned by:
Lisa M. Moon
 9/21/2021

DOCUMENT NOT CONSIDERED FINAL
 UNLESS ALL SIGNATURES COMPLETED

PROJECT TEAM

Plans Prepared By:
 DRMP, Inc.
 8000 Regency Parkway, Suite 110
 Cary, NC 27518
 NC License No. C-2213 (919) 650-1038

DESIGNER:	D. White
PROJECT ENGINEER:	C. Silver
PROJECT MANAGER:	L. Moon

NCDOT Division 10

CHARLOTTE
TRANSPORTATION

SHEET
SIG1

Signal ID 01885 / NCDOT 10-2341
 (SR-2108) Sunset Rd @ (SR-2019) Peachtree Rd

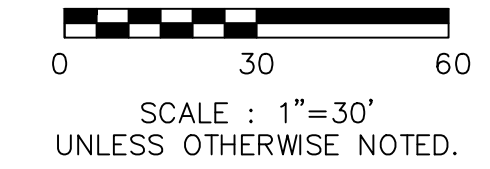
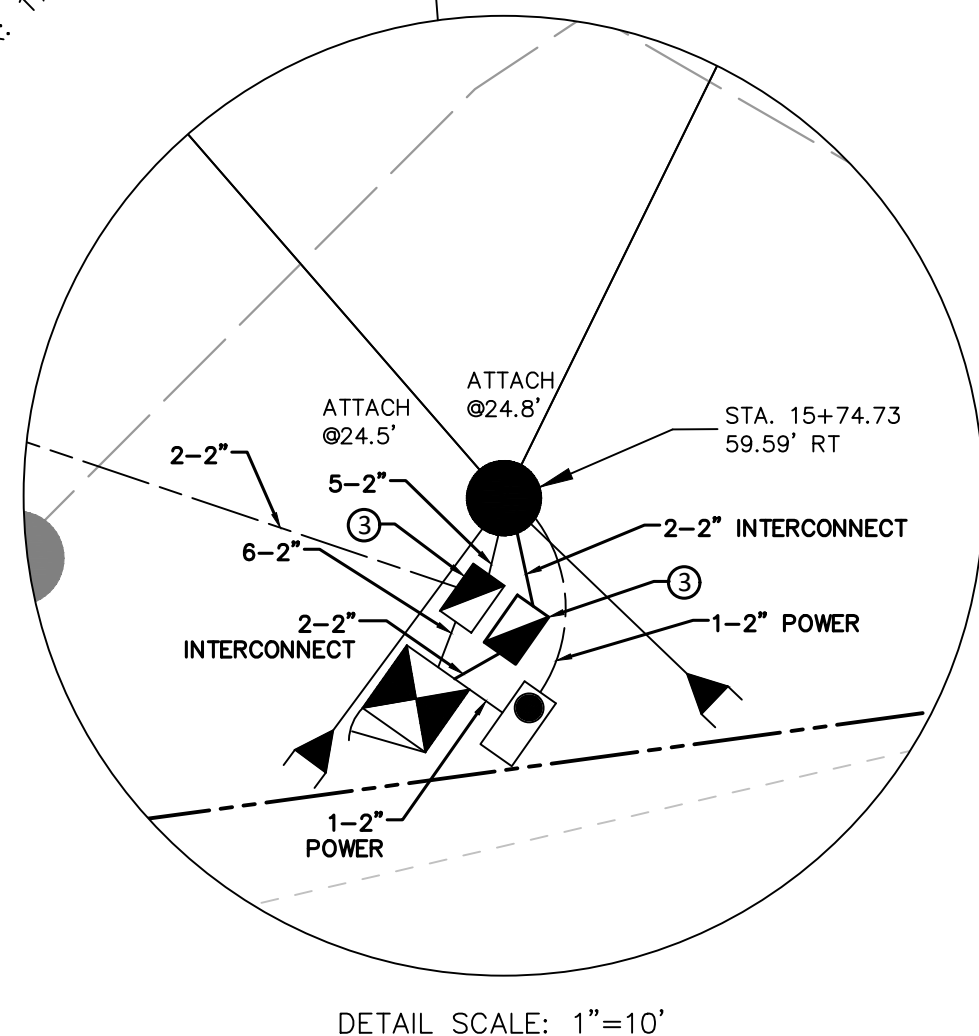
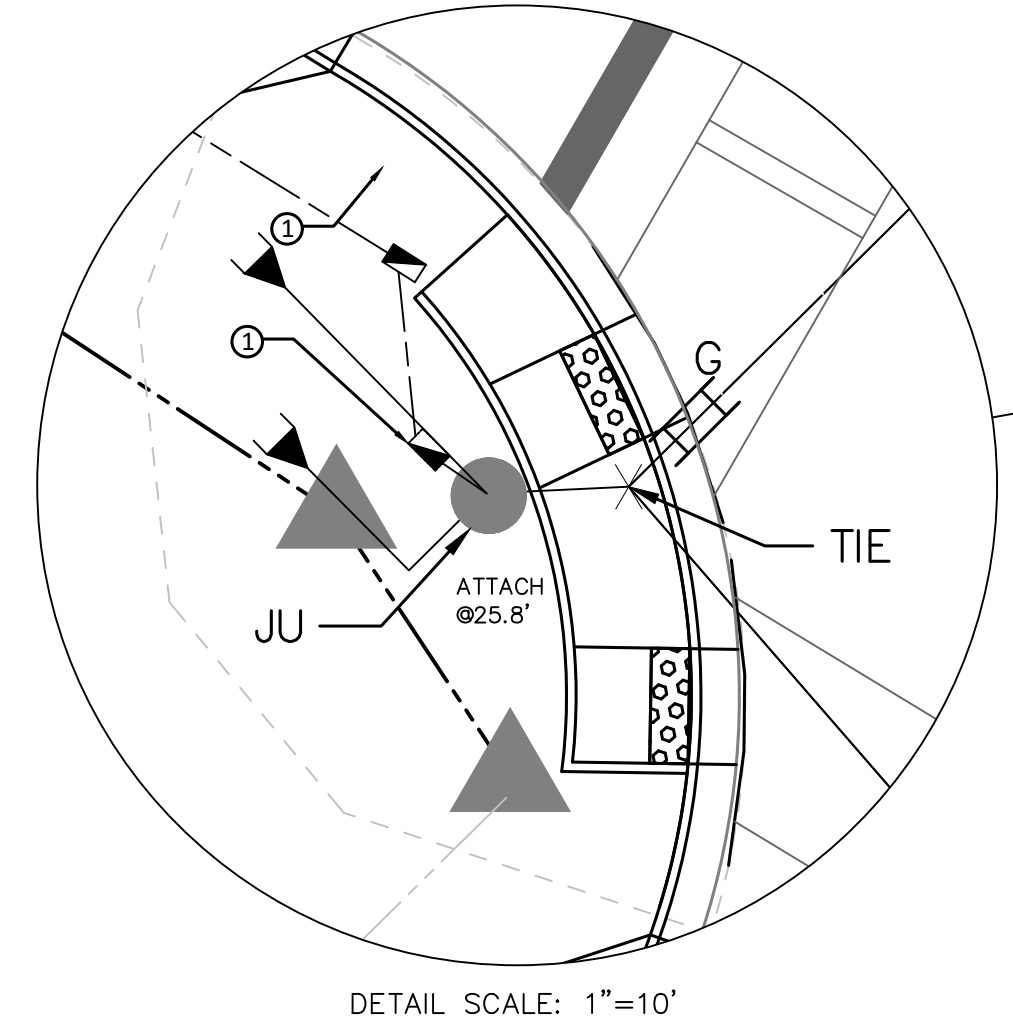
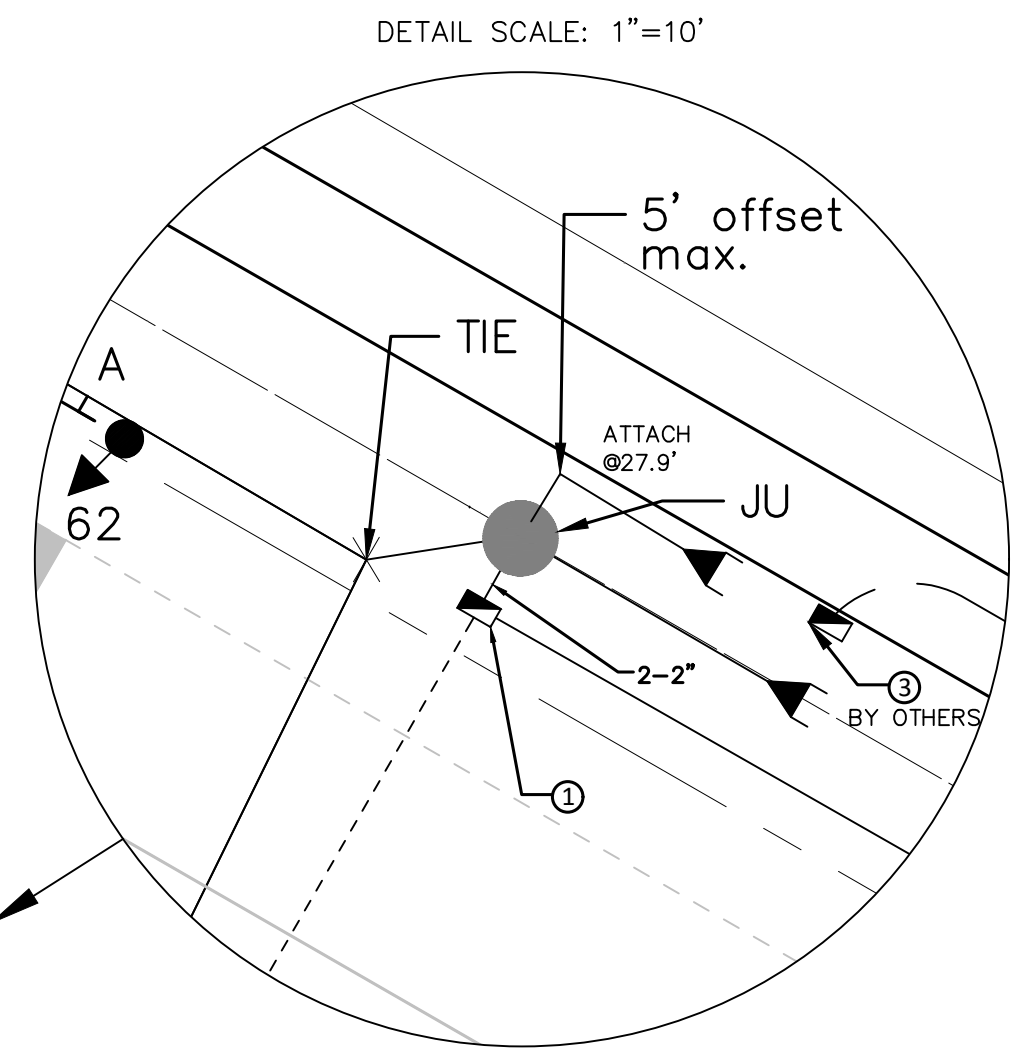
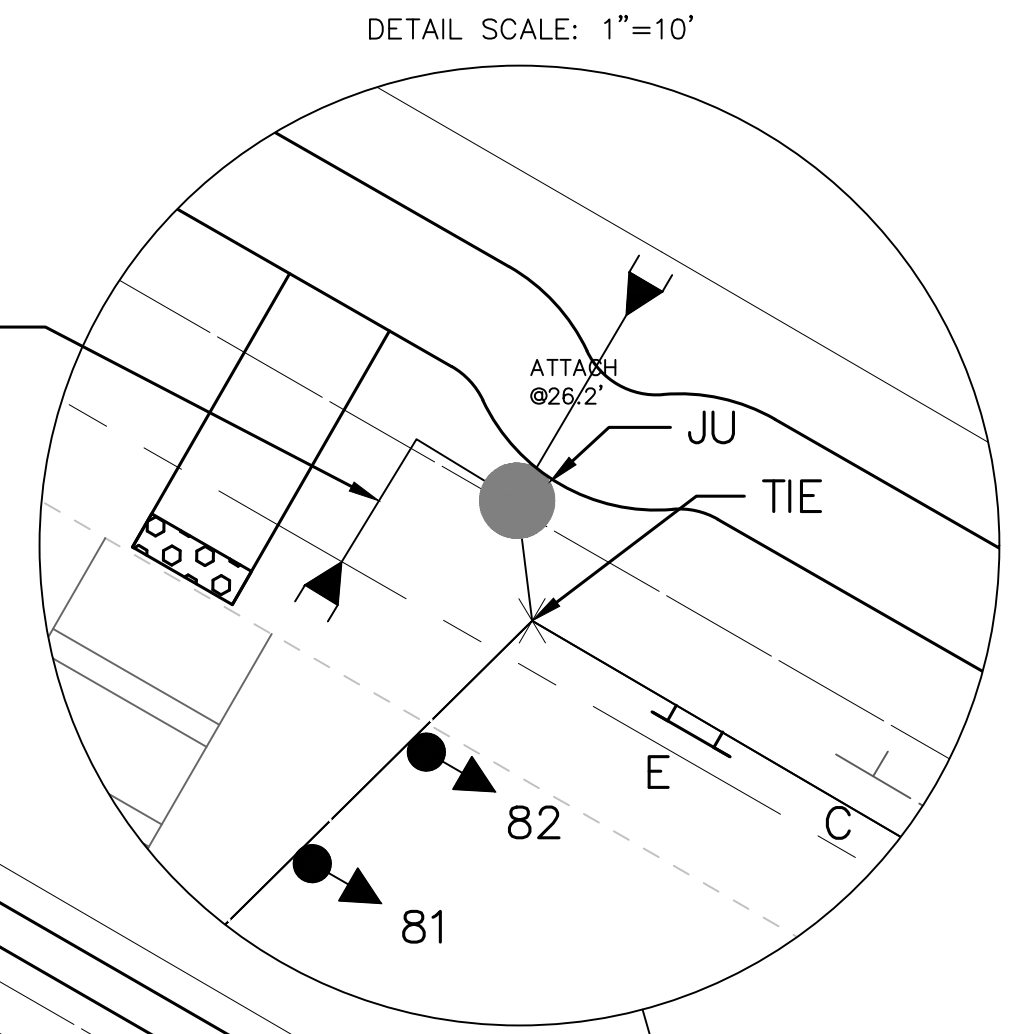
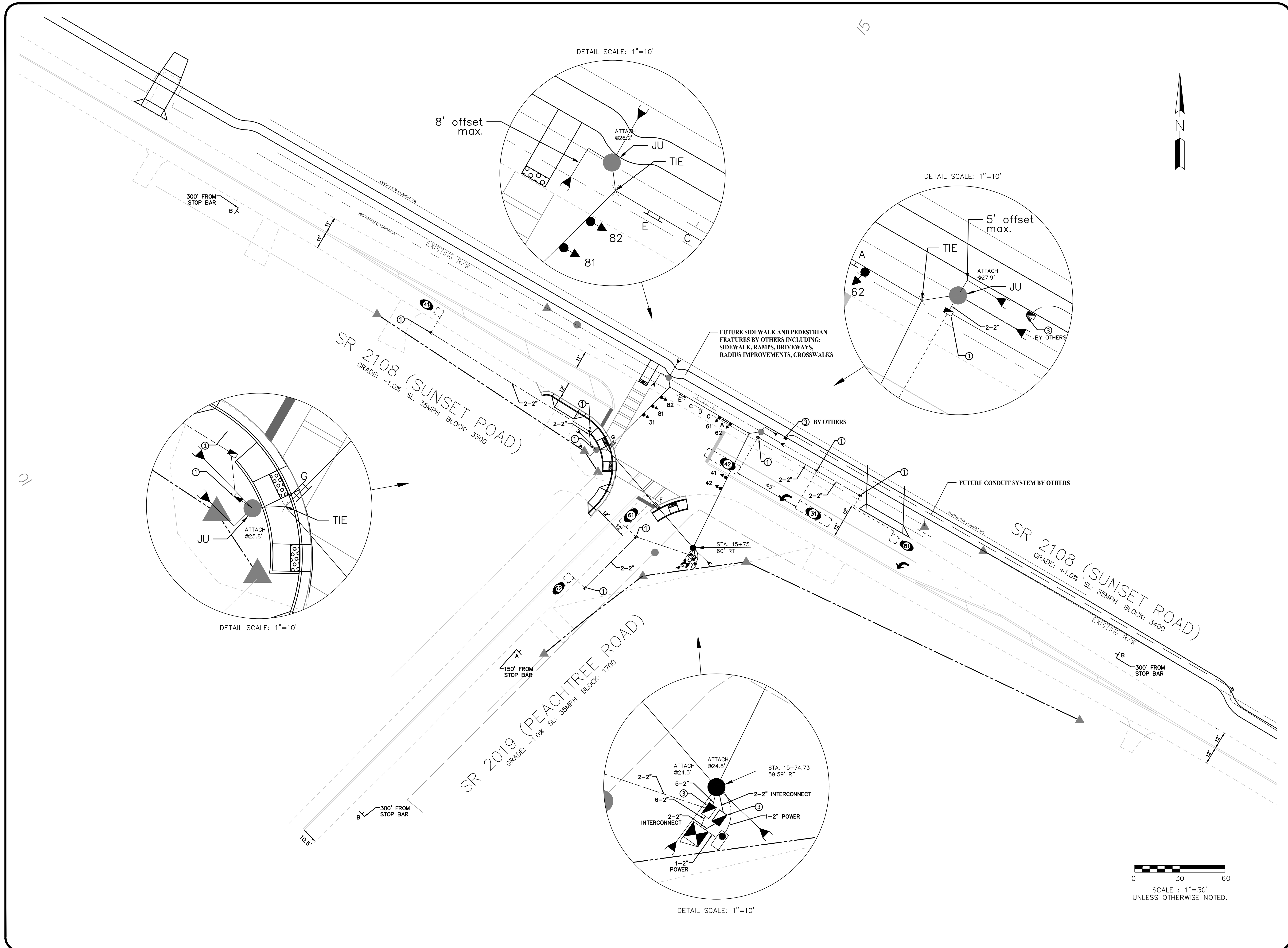

Plans Prepared For:
CITY OF CHARLOTTE
 DEPARTMENT OF
 TRANSPORTATION
 600 E. 4TH ST. CHARLOTTE, NC 28202
 704.359.4109 FAX: 704.359.4660

Plans Prepared By:
DRMP
 DRMP, Inc.
 8000 Regency Parkway, Suite 110
 Cary, NC 27513
 Tel: 919.227.9519 Fax: 919.227.9515
 NC License No. C-2215 (919) 659-1038

NO.	DATE	BY	REVISION DESCRIPTION

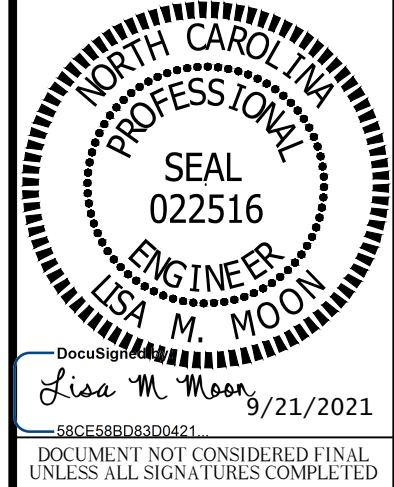

DocuSign
 Lisa M. Moon 9/21/2021
DRMP0000000001
 DOCUMENT NOT CONSIDERED FINAL UNLESS ALL SIGNATURES COMPLETED

01885	01885	05-2021
SIGNAL NO.	DJW	DATE
10-2341	PREPARED BY	
NC DOT ID NO.		

SHEET **SIG2** OF **SIG7**

SR 2108 (SUNSET RD) @ SR 2019 (PEACHTREE RD)

SIGNAL PLAN

SIGNAL PHASING

Ring Configuration 1, 2, 3, 4, 5, 6, 7, 8, b

1 NOT USED 5 NOT USED
2 NOT USED 6
3 7 NOT USED
4 OL-B MIN RECALL 8 MIN RECALL

SIGNAL SEQUENCE

RING	PHASE	PHASE	PHASE	PHASE	FLASH						
RING 1	1	2	3	4							
SIGNAL ID NUMBER	R/W	OTH	R/W	OTH	R/W	OTH	R/W	OTH	R/W	OTH	FLASH
31											
41,42											

RING 2	PHASE 5	PHASE 6	PHASE 7	PHASE 8	FLASH						
SIGNAL ID NUMBER	R/W	OTH	R/W	OTH	R/W	OTH	R/W	OTH	R/W	OTH	FLASH
61,62											
81,82											

OVERLAP PHASE

OVERLAP PHASE	OL-A/	OL-B/3+4 LT/FYA	OL-C/	OL-D/	FLASH
31a					

RED ARROW < YELLOW ARROW
GREEN ARROW ✨ FLASHING YELLOW ARROW

TURNING MOVEMENT COUNT

NOT AVAILABLE

CLEARANCE INTERVALS

Phase	1	2	3	4	5	6	7	8
% Grade			-1.0%	1.0%		0.0%		-1.0%
Distance			45	31		40		48
Approach Speed (mph)			25	35		35		35
Yellow			3.2	3.8		3.8		3.9
All Red			1.3	1.0		1.0		1.0
Total Clearance			4.5	4.8		4.8		4.9

SIGN ID

A R3-6 30" x 36"
B W3-3 36" x 36"
C OM1-3 18" x 18"
D W1-7 48" x 24"

NOTE: City will supply street name signs (E,F,G) for installation

E SUNSET RD. 3300
F SUNSET RD. 3400
G PEACHTREE RD. 1700

SIGNAL HEAD ID

12" (R, Y, G)
31a (←, ←, ←, ←)
31 (1 SECTION BI-MODAL)

MALFUNCTION MANAGEMENT UNIT / CONFLICT MONITOR

PROGRAMMING DETAIL

(program card and tables as shown)

ECONOLITE EOS-2070 SPECIAL MMU PROGRAMMING

(program controller as shown)

- From Main Menu select **1. CONFIGURATION**
- From CONFIGURATION Submenu select **1. CABINET**
- From PORT 1 (SDLC) Submenu select **4. MONITOR PROGRAMMING**

CAUTION!
Set intersection to Flash before attempting to enter or change any MMU programming data.
This programming and that of the MMU programming card must match exactly. If they do not, the intersection will be placed into Flash.

FIELD CHECK ENABLE

CHANNEL NUMBER	ENABLE/DISABLE
1	DISABLE
2	DISABLE
3	DISABLE
4	ENABLE
5	DISABLE
6	ENABLE
7	DISABLE
8	ENABLE
9	DISABLE
10	DISABLE
11	DISABLE
12	DISABLE
13	DISABLE
14	ENABLE
15	DISABLE
16	DISABLE

MMU PROGRAM [MANUAL]

CH	6	5	4	3	2	1	0	9	8	7	6	5	4	3	2
1
2
3	.	.	X	X
4	.	.	X	X
5
6
7
8	.	.	X
9
10
11
12
13
14
15

END PROGRAMMING

UNIT OPTIONS

OPTION	SETTING
RECURRENT PULSE	ON
WALK DISABLE	OFF
LOG CVM FAULTS	ON
EXTERN WATCHDOG	OFF
24V-2=12VDC	OFF
PGM CARD MEMORY	ON
LEDguard	ON
FORCE TYPE 16	OFF
TYPE12-SDLC	OFF
VM 3xDay Latch	ON

FLASHING YELLOW ARROW

CONFIG MODE	B
ENABLE CHANNEL PAIR, FYA	
CH 1-13	OFF
CH 3-14	ON
CH 5-15	OFF
CH 7-16	OFF
RED/YEL INPUT ENABLE	
CH 1	OFF
CH 3	ON
CH 5	OFF
CH 7	OFF
FLASH RATE FAULT	ON
FYA TRAP DETECT	ON

MMU PROGRAMMING NOTE
ENSURE YELLOW CHANGE PLUS RED CLEARANCE MONITORING IS ENABLED FOR ALL CHANNELS.

DETECTOR RACK SETUP

INSERT DETECTOR CARDS IN RACK ACCORDING TO THE DETAIL SHOWN BELOW. PARTICULAR DETECTOR CHANNELS WILL CALL PHASES INDICATED.

DET BIU #1	CH3 L3 Ø4	CH1 L1 Ø3	CH3 L7 NOT USED	CH1 L5 Ø6	S L O T E M P T Y	S L O T E M P T Y	S L O T E M P T Y	S L O T E M P T Y	S L O T E M P T Y	S L O T E M P T Y	DET BIU #2
	CH4 L4 Ø6	CH2 L2 Ø4	CH4 L8 NOT USED	CH2 L6 Ø8	E M P T Y	E M P T Y	E M P T Y	E M P T Y	E M P T Y	E M P T Y	

APS PUSH BUTTON INPUT SETUP

01885 SIGNAL NO.	D/JW PREPARED BY	05-2021 DATE
10-2341		

SR 2108 (SUNSET RD) @ SR 2019 (PEACHTREE RD)

SIGNAL DETAILS

SHEET SIG3 OF SIG7

Plans Prepared For: CITY OF CHARLOTTE DEPARTMENT OF TRANSPORTATION
8000 Regency Parkway, Suite 110 Cary, NC 27513
Plans Prepared By: DRMP Inc. DRMP, Inc. 8000 Regency Parkway, Suite 110 Cary, NC 27513
NC License No. C-2213 (919) 656-1038

REVISION DESCRIPTION

NO.	DATE	BY

DocuSigned by Lisa M. Moon, 2/21/2021
DOCUMENT NOT CONSIDERED FINAL UNLESS ALL SIGNATURES COMPLETED

NOTES

1. To prevent "flash-conflict" problems, wire all unused load switches to flash red. Verify that signal heads flash in accordance with the signal plans.
2. To prevent red failures on unused monitor channels, tie unused load switch red outputs 1, 2, 5, 7, 9, 10, 11, 12, 13, 15 and 16 to load switch AC+ by inserting a jumper plug in the unused load switch socket from pin 1 (LS AC+) to pin 3 (RED out). Make sure all flash transfer relays are in place.
- ◆ 3. Program controller to start up in phase 4 Green and 8 Green.
- ◆ 4. Set power-up flash time to 12 seconds and implement on the Malfunction Management Unit. Set controller power-up flash time to 22 seconds.
- ◆ 5. Program detectors in accordance with the manufacturer's instructions to accomplish the detection schemes shown on the signal design plans.
- ◆ 6. Program detector call delay and extension timing on the controller, unless otherwise specified.
7. Set all detector card unit channels to "presence" mode.
8. The cabinet and controller will be integrated into the Charlotte Signal System by others in the future.

EQUIPMENT INFORMATION

CONTROLLER.....2070LN2
 CABINET[TS-2]
 SOFTWAREECONOLITE EOS-2070
 CABINET MOUNT.....BASE MOUNT ON A RISER
 LOADBAY POSITIONS.....16
 LOAD SWITCHES USED.....3,4,6,8,14
 PHASES USED.....3,4,6,8
 OLA.....NOT USED
 OLB.....*
 OLC.....NOT USED
 OLD.....NOT USED

◆ * See overlap programming detail on this sheet

ECONOLITE EOS-2070 OVERLAP PROGRAMMING DETAIL

(program controller as shown)

1. From Main Menu select 2. CONTROLLER
2. From CONTROLLER Submenu select 2. VEHICLE OVERLAPS

```

OVERLAP B
Select TMG VEH OVLP [B] and 'OTHER/ECONOLITE'

OVERLAP [B]      TYPE [PPLT/FYA]
PROTECTED TURN      PHASE 3
PERMISSIVE THROUGH  PHASE 4

OUTPUT MODE          CH14 ISOLATE
INHIBIT WITH PED     .....
EARLY FYA ENABLE     YES
SPECIAL FUNCTION BIT DISABLE 6

END PROGRAMMING
    
```

◆ Software and Programming by CDOT

City of Charlotte Department of Transportation (CDOT) to provide EOS Software and do all Programming of the controller database. Contractor to provide CDOT with controller for programming a minimum of two weeks prior to installation. CDOT will return controller, fully programmed for contractor to install and integrate into the controller cabinet.



Plans Prepared For:
 CITY OF CHARLOTTE
 DEPARTMENT OF
 TRANSPORTATION
 600 E. 4TH ST. CHARLOTTE, NC 28202
 704.359-4100 FAX 704.359-4660

Plans Prepared By:

 DRMP, Inc.
 8000 Regency Parkway, Suite 110
 Cary, NC 27513
 NC License No. C-2215 (919) 659-1038

NO.	DATE	BY	REVISION DESCRIPTION



DocuSigned by:
 Lisa M. Moon
 8/31/2021

DOCUMENT NOT CONSIDERED FINAL
 UNLESS ALL SIGNATURES COMPLETED

01885	10-2341	DJW	05-2021
SIGNAL NO.	NC DOT ID NO.	PREPARED BY	DATE

SR 2108 (SUNSET RD) @
 SR 2019 (PEACHTREE RD)
 MISCELLANEOUS
 DETAILS

SHEET
SIG4
 OF
SIG7

FIBER OPTIC SPLICE DETAILS NON-APPLICABLE, FUTURE SPLICE, PEDESTRIAN MOVEMENTS AND SIDEWALK TO BE DONE BY OTHERS.



Plans Prepared For:
CITY OF CHARLOTTE
DEPARTMENT OF
TRANSPORTATION
600 E. 4TH ST. CHARLOTTE, NC 28202
704.359-4100 FAX: 704.359-4660

Plans Prepared By:
**DRMP**
DRMP, Inc.
8000 Regency Parkway, Suite 110
Charlotte, NC 28226 (919) 650-1038
NC License No. C-2215

NO.	DATE	BY	REVISION DESCRIPTION



DocuSigned by:
Lisa M. Moon 8/31/2021

DOCUMENT NOT CONSIDERED FINAL
UNLESS ALL SIGNATURES COMPLETED

01885 SIGNAL NO.	DJM PREPARED BY	12-2019 DATE
---------------------	--------------------	-----------------

10-2341 NCDOT ID NO.

SR 2108 (SUNSET RD) @ SR 2019 (PEACHTREE RD)
FIBER OPTIC SPLICE DETAILS

SHEET SIG5	OF SIG7
----------------------	-------------------

SIGNAL HEAD WIRING

CHANNEL		1	2	3	4	5	6	7	8	9	10	11	12	13	14	15	16
PHASE		1	2	3	4	5	6	7	8	2 PED	4 PED	6 PED	8 PED	OL-A	OL-B	OL-C	OL-D
SIGNAL HEAD NO.		NU	NU	31★	41	42	NU	61	62	NU	81	82	NU	NU	31a★	NU	NU
RED	Wire				41R	42R		61R	62R		81R	82R					
	Terminal				LS4-R	[41R]		LS6-R	[61R]		LS8-R	[82R]					
YELLOW	Wire			*	41Y	42Y		61Y	62Y		81Y	82Y					
	Terminal				LS4-Y	[41Y]		LS6-Y	[61Y]		LS8-Y	[82Y]					
GREEN	Wire				41G	42G		61G	62G		81G	82G					
	Terminal				LS4-G	[41G]		LS6-G	[61G]		LS8-G	[82G]					
RED ARROW	Wire															31RS	
	Terminal															LS14-R	
YELLOW ARROW	Wire															31YS	
	Terminal															LS14-Y	
FLASHING YELLOW	Wire															31Y	
	Terminal															LS14-G	
GREEN ARROW	Wire					31GS											
	Terminal					LS3-G											
DON'T WALK	Wire																
	Terminal																
WALK	Wire																
	Terminal																

[XX*] = TERMINAL BLOCK IN SIGNAL HEAD | LSX* = TERMINAL IN LOAD BAY * Denotes install load resistor. See Load Resistor Detail on this sheet.
 ★ See pictorial of head wiring detail on this sheet, NU = Not Used

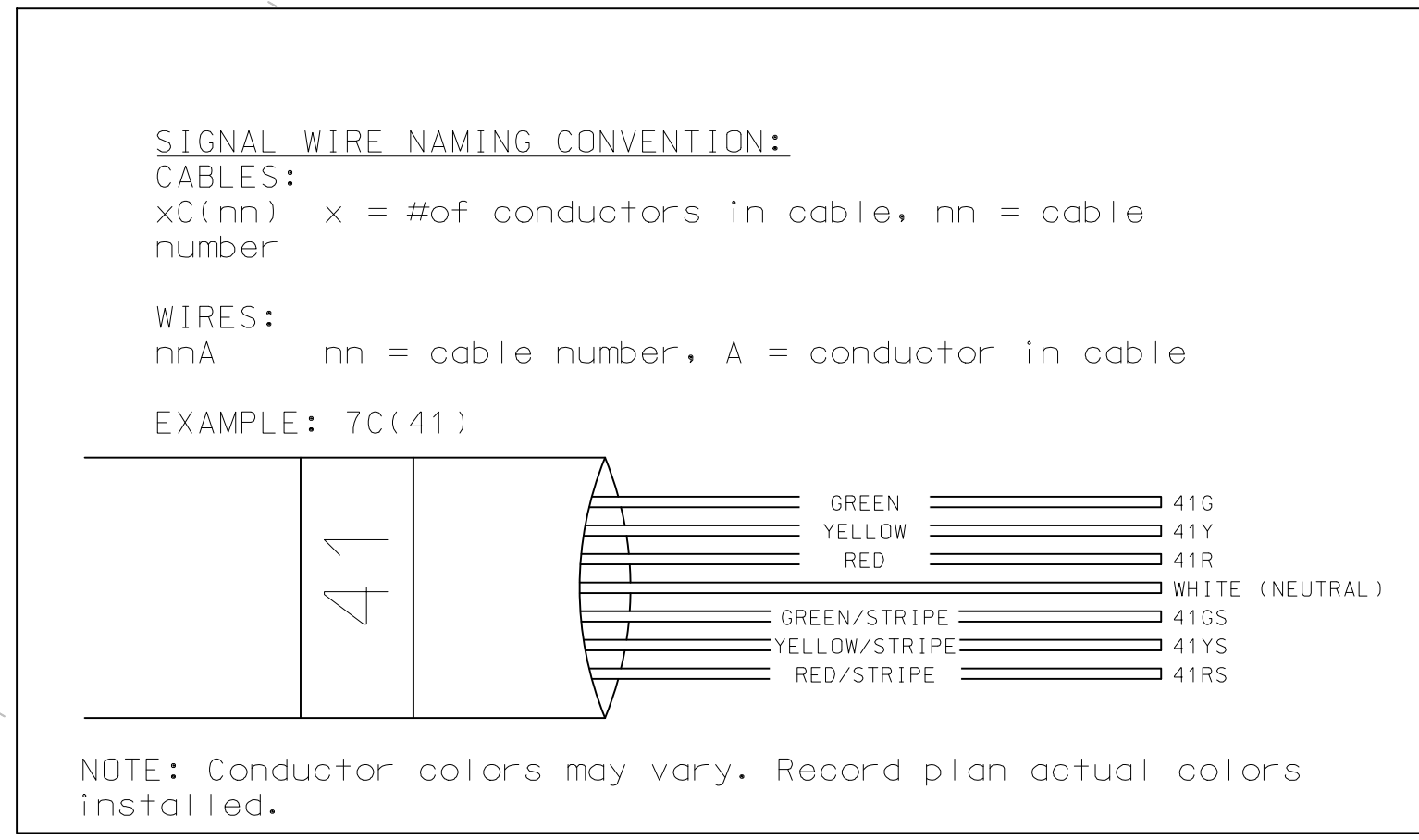
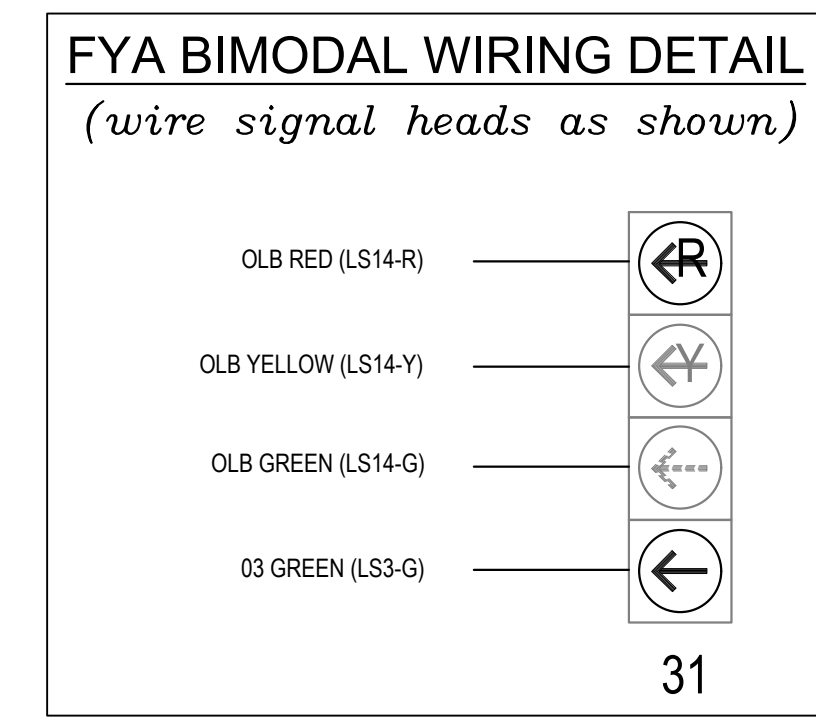
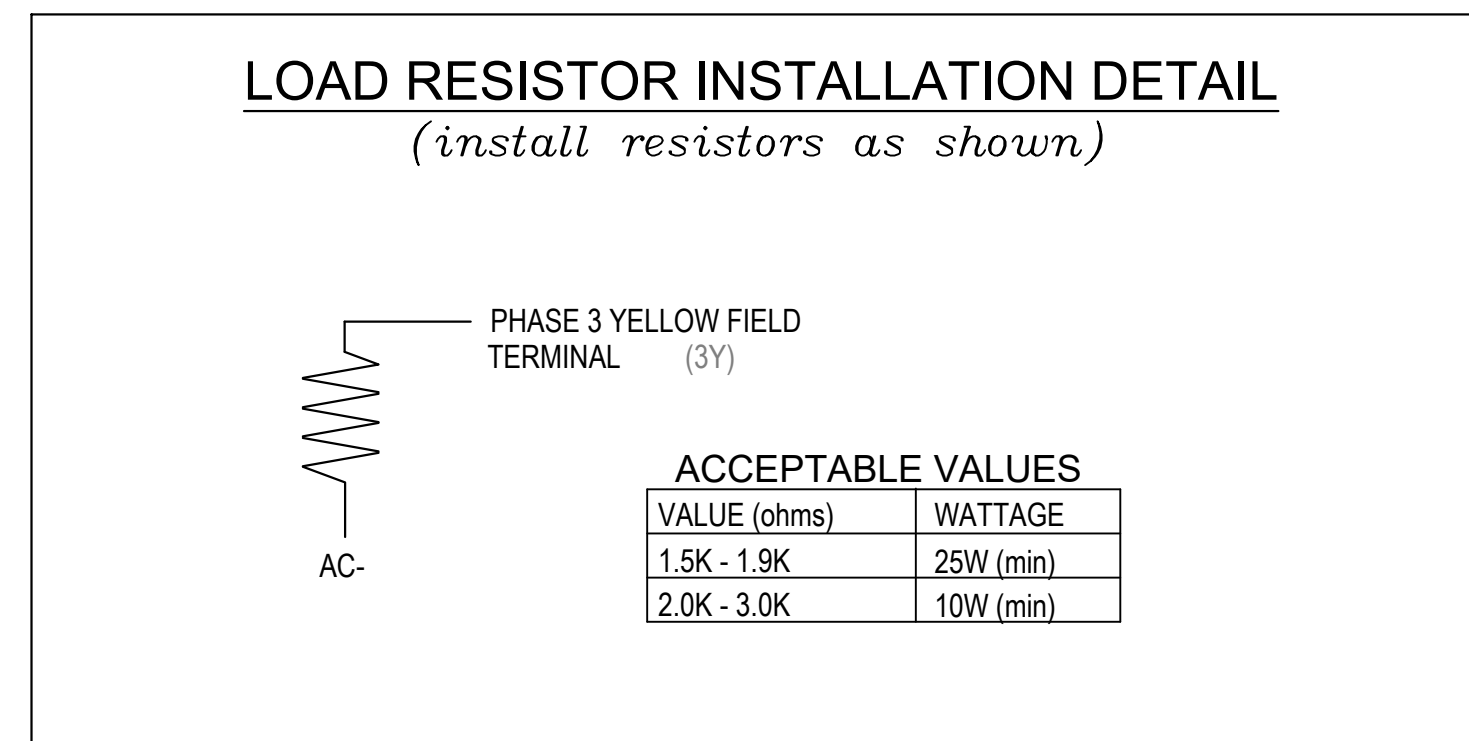
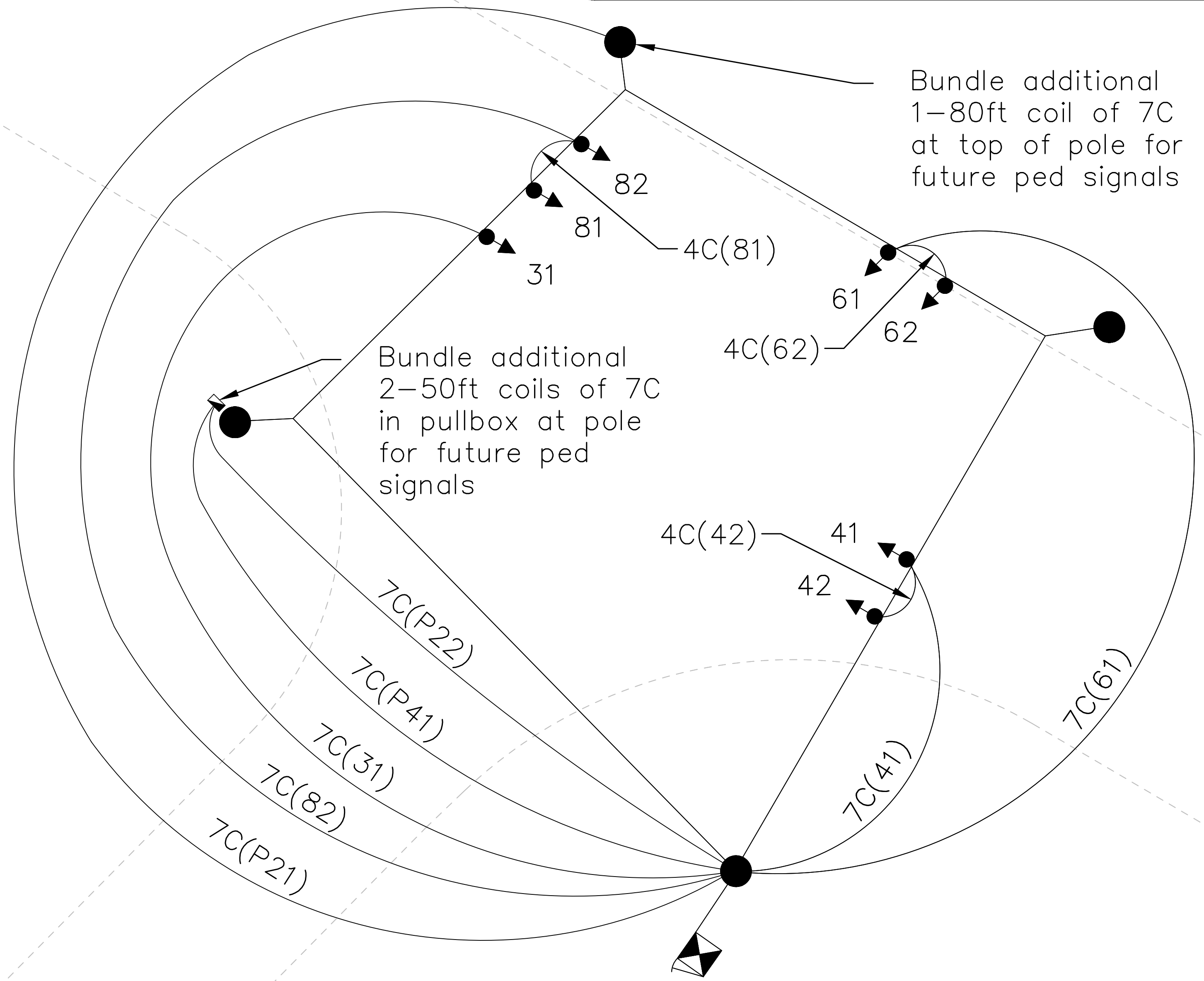

Plans Prepared For:
CITY OF CHARLOTTE
 DEPARTMENT OF
 TRANSPORTATION
 600 E. 4TH ST. CHARLOTTE, NC 28202
 704.386.4117 FAX 704.350.4460

Plans Prepared By:
DRMP
 DRMP, Inc.
 8000 Regency Parkway, Suite 110
 Cary, NC 27513
 NC License No. C-2476 (P) 919.860.1038

NO.	DATE	BY	REVISION DESCRIPTION

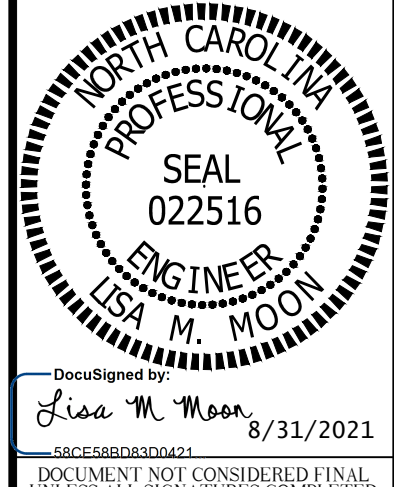

01885	DJM	12-2019
SIGNAL NO.	PREPARED BY	DATE
10-2341		
INDOT ID NO.		

SHEET
SIG6
 OF
SIG7

**SR 2108 (SUNSET RD) @
 SR 2019 (PEACHTREE RD)**

**SIGNAL
 WIRING DIAGRAM**

LOOP WIRING								
Loop Number	Wire	Terminal	Controller Detector Number	Phase	Timing		Size	Comments
					Feature	Time (sec)		
31	L31-1-W	LT1-1	1	3	Delay	15	6'X25'	65' FROM STOP BAR (LT)
	L31-1-B	LT1-2						
41	L41-1-W	LT1-3	2	4	-	-	6'X6'	130' FROM STOP BAR
	L41-1-B	LT1-4						
42	L42-1-W	LT1-5	3	4	-	-	6'X25'	@STOP BAR (LT)
	L42-1-B	LT1-6						
61	L61-1-W	LT1-7	4	6	Delay	5	6'X25'	@STOP BAR
	L61-1-B	LT1-8						
62	L61-2-R	LT1-9	5	6	-	-	6'X6'	70' FROM STOP BAR
	L61-2-B	LT1-10						
81	L81-1-W	LT1-11	6	8	-	-	6'X6'	130' FROM STOP BAR
	L81-1-B	LT1-12						

Note:
All stopbar loops 5' beyond the stopbar unless otherwise noted.
All loops have 3 turns.



Plans Prepared For:
CITY OF CHARLOTTE
DEPARTMENT OF
TRANSPORTATION
600 E. 4TH ST. CHARLOTTE, NC 28202
704.259.4100 FAX 704.359.4600

Plans Prepared By:
DRMP
DRMP, Inc.
8000 Regency Parkway, Suite 110
Charlotte, NC 28226
919.659.1038
NC License No. C-2215

NO.	DATE	BY	REVISION DESCRIPTION

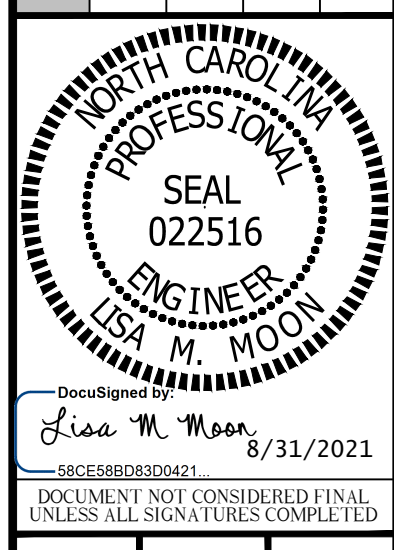

01885	10-23-11	DJM	12-2019
SIGNAL NO.	NC DOT ID NO.	PREPARED BY	DATE

SHEET **SIG7** OF **SIG7**
SR 2108 (SUNSET RD) @ SR 2019 (PEACHTREE RD)
LOW VOLTAGE WIRING DIAGRAM

LOW-VOLTAGE WIRE NAMING CONVENTION:
CABLES:
 (Ann) A = Loops(L)/Pushbutton(B) nn = cable number
WIRES:
 Ann-C-D A = Loops(L)/Pushbutton(B), nn = cable number, C = pair number, D = conductor in pair
EXAMPLE: (L41)

NOTE: Conductor colors may vary. Record plan actual colors installed.

NOTE
 CDOT TO PROGRAM DETECTOR TYPES AND TIMERS (EXTEND AND DELAY) AS SHOWN IN LOOP WIRING CHART ABOVE INTO CONTROLLER

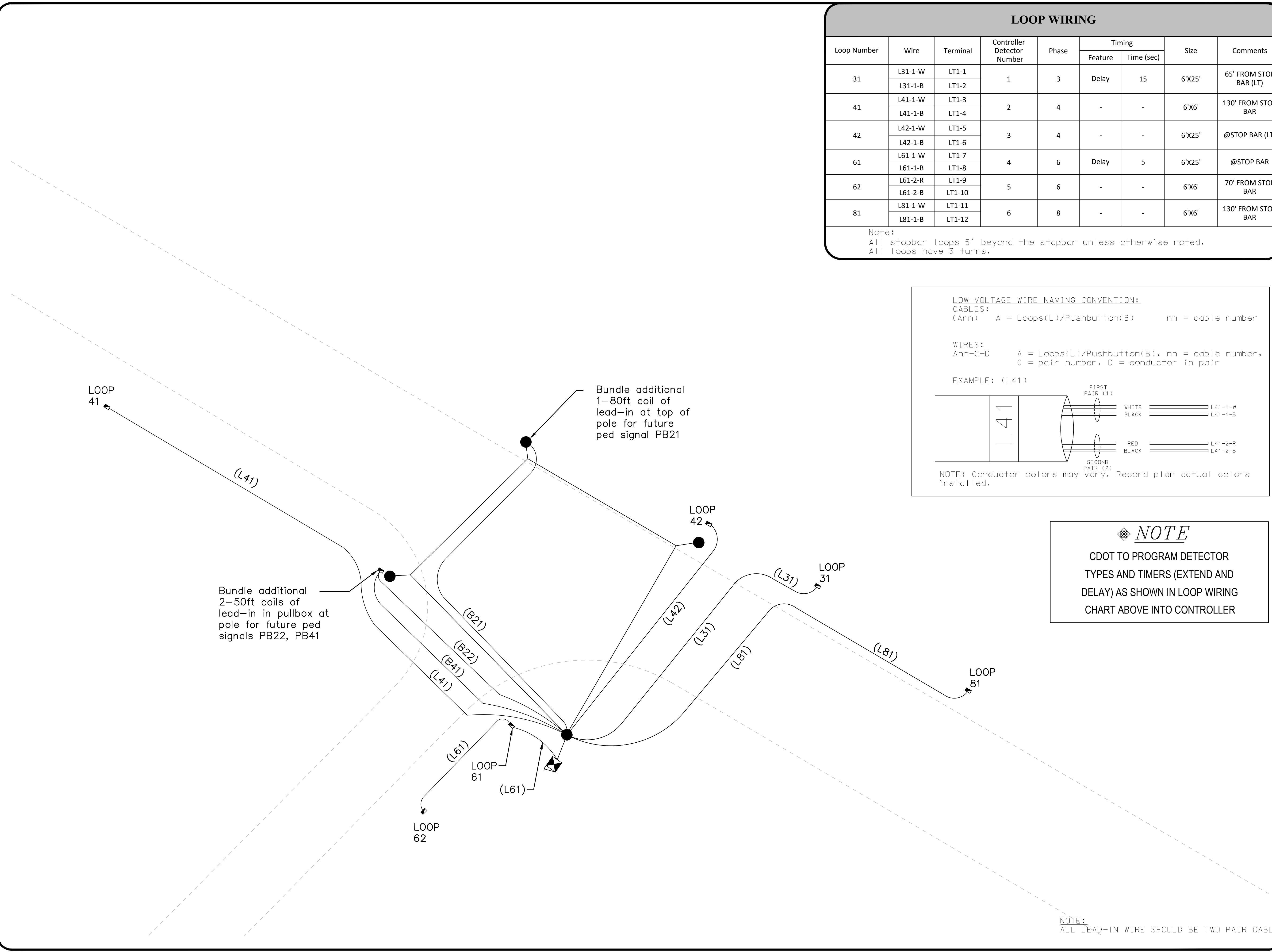

NOTE:
ALL LEAD-IN WIRE SHOULD BE TWO PAIR CABLE

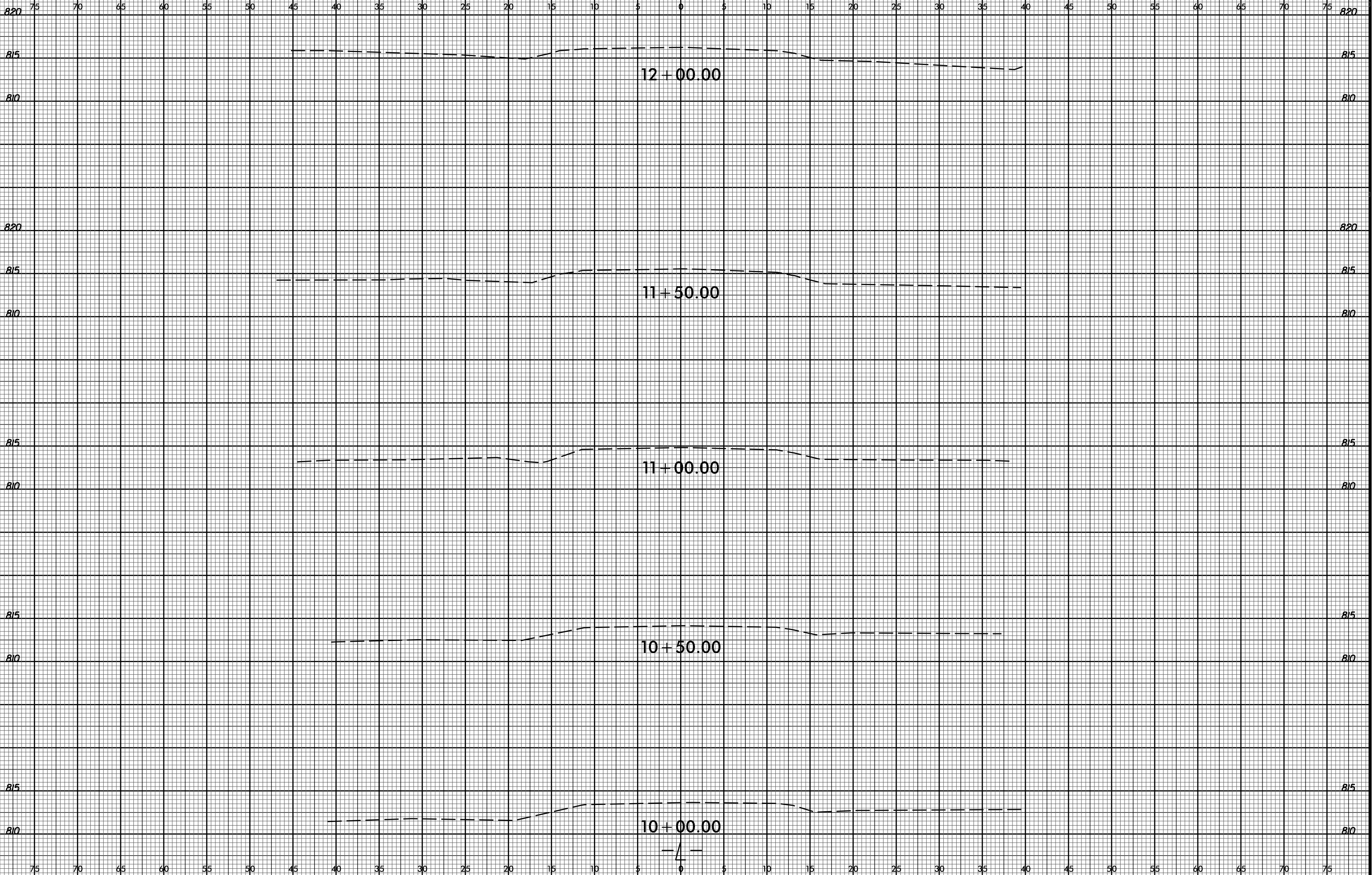



75 70 65 60 55 50 45 40 35 30 25 20 15 10 5 0 5 10 15 20 25 30 35 40 45 50 55 60 65 70 75

825 825

820 820

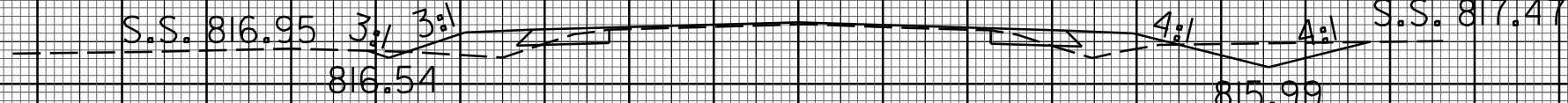

815 815

810 810

14+00.00

820 820

815 815

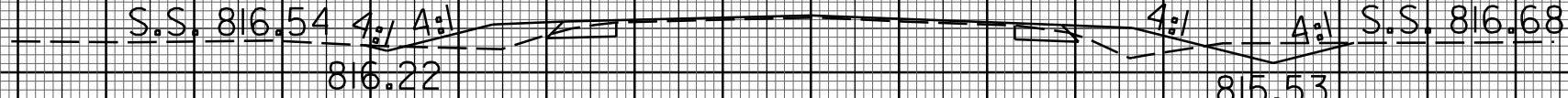

810 810

13+50.00

820 820

815 815

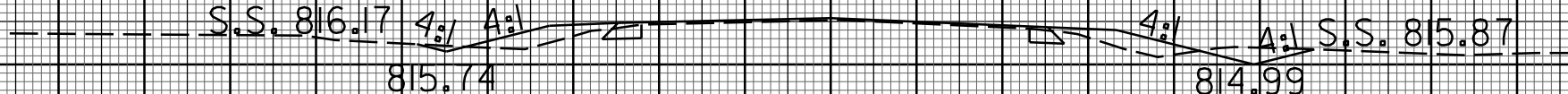

810 810

13+00.00

820 820

815 815

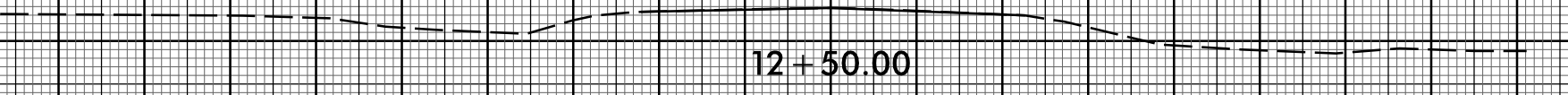

810 810

12+50.00

75 70 65 60 55 50 45 40 35 30 25 20 15 10 5 0 5 10 15 20 25 30 35 40 45 50 55 60 65 70 75



75 70 65 60 55 50 45 40 35 30 25 20 15 10 5 0 5 10 15 20 25 30 35 40 45 50 55 60 65 70 75

825 825

820 820 PEACHTREE RD.

815 815 S.S. 815.69 2:1

810 810 15+50.00

825 825

820 820 PEACHTREE RD.

815 815 S.S. 816.90 2:1

810 810 15+00.00

825 825

820 820 Driveway

815 815 S.S. 817.04 3:1

810 810 14+50.00

75 70 65 60 55 50 45 40 35 30 25 20 15 10 5 0 5 10 15 20 25 30 35 40 45 50 55 60 65 70 75

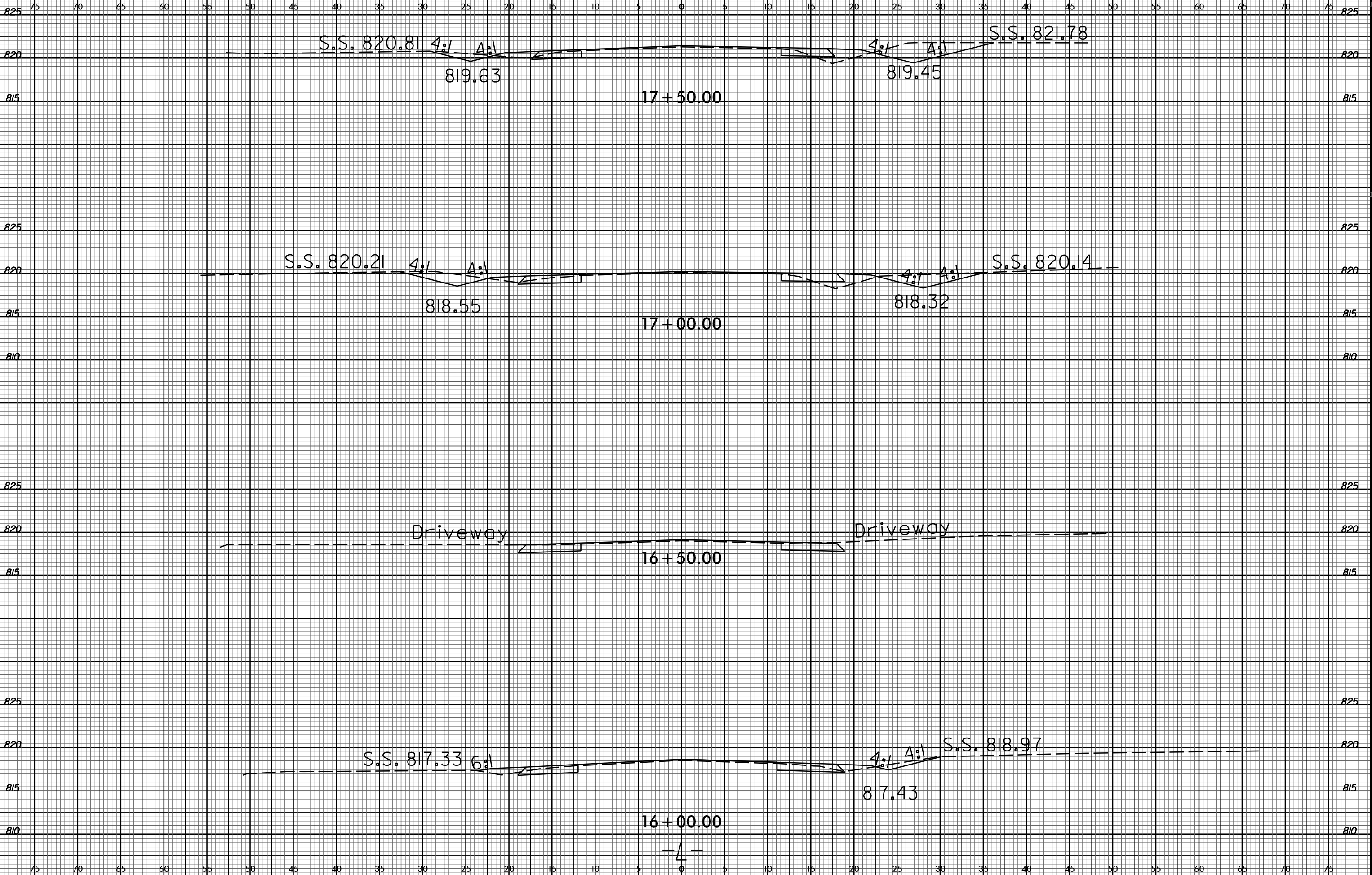



75 70 65 60 55 50 45 40 35 30 25 20 15 10 5 0 5 10 15 20 25 30 35 40 45 50 55 60 65 70 75

825

825

820

820

19+50.00

830

830

825

825

S.S. 821.78 4:1

3:1

S.S. 822.75

820

820

19+00.00

820.79

815

815

830

830

825

825

S.S. 821.65 4:1

821.13

4:1

S.S. 822.40

820

820

18+50.00

820.45

815

815

825

825

820

820

S.S. 821.35 4:1

820.40

4:1

S.S. 822.04

815

815

18+00.00

819.89

— / —

75 70 65 60 55 50 45 40 35 30 25 20 15 10 5 0 5 10 15 20 25 30 35 40 45 50 55 60 65 70 75



75 70 65 60 55 50 45 40 35 30 25 20 15 10 5 0 5 10 15 20 25 30 35 40 45 50 55 60 65 70 75

825

825

820

820

815

815

825

825

820

820

20 + 50.00

20 + 00.00



75 70 65 60 55 50 45 40 35 30 25 20 15 10 5 0 5 10 15 20 25 30 35 40 45 50 55 60 65 70 75

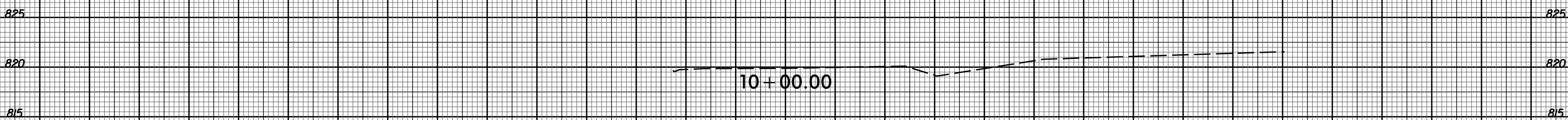
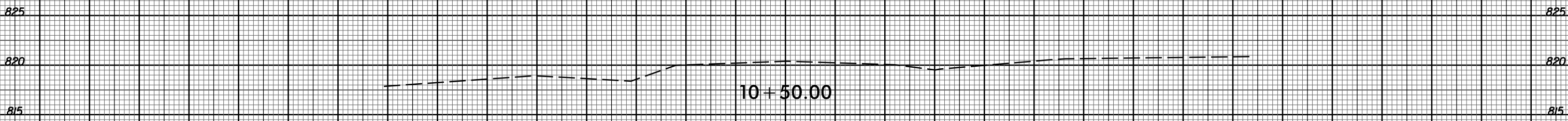
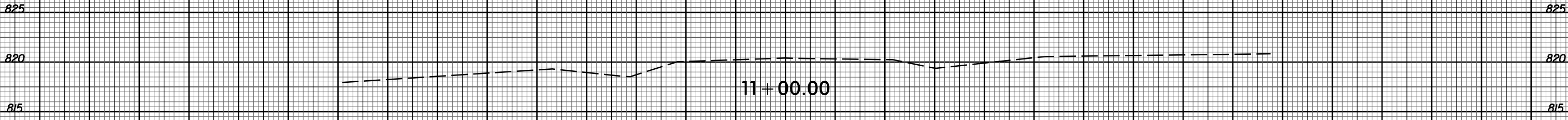
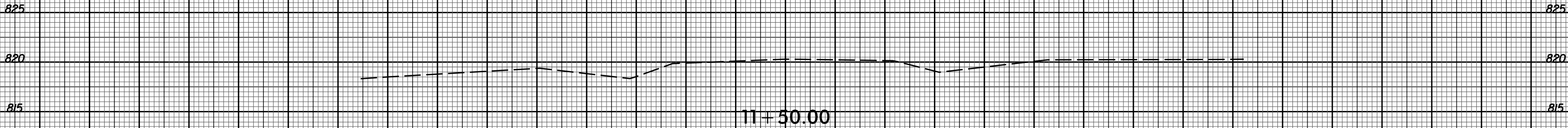

-Y-

75 70 65 60 55 50 45 40 35 30 25 20 15 10 5 0 5 10 15 20 25 30 35 40 45 50 55 60 65 70 75



75 70 65 60 55 50 45 40 35 30 25 20 15 10 5 0 5 10 15 20 25 30 35 40 45 50 55 60 65 70 75

825 825

820 SUNSET RD. SUNSET RD. 820

815 13+00.00 815

825 825

820 4:1 4:1 S.S. 819.08 820

815 817.87 815

810 12+50.00 810

825 825

820 820

815 815

810 12+00.00 810

-Y-

75 70 65 60 55 50 45 40 35 30 25 20 15 10 5 0 5 10 15 20 25 30 35 40 45 50 55 60 65 70 75

I:\JAN-2022\1421\5\DDC\30X\Mecklenburg\W-57105_Sunset_Peachtree\XSC\W-57105_Sunset_Peachtree.meg_Y_xpl.dgn
\$\$\$\$\$USERNAME\$\$\$\$\$